

OKLAHOMA CORPORATION COMMISSION
OIL & GAS CONSERVATION DIVISION
P.O. BOX 52000
OKLAHOMA CITY, OK 73152-2000
(Rule 165:10-3-1)

API NUMBER: 087 22055

Approval Date: 10/07/2016
Expiration Date: 04/07/2017

Straight Hole Oil & Gas

PERMIT TO DRILL

WELL LOCATION: Sec: 02 Twp: 7N Rge: 3W County: MCCLAIN
SPOT LOCATION: SE NW NW NW FEET FROM QUARTER: FROM NORTH FROM WEST
SECTION LINES: 340 645

Lease Name: LINDBERGH Well No: 1-2 Well will be 340 feet from nearest unit or lease boundary.
Operator Name: OKLAND OIL COMPANY Telephone: 4052363046 OTC/OCC Number: 7910 0

OKLAND OIL COMPANY
110 N ROBINSON AVE STE 400
OKLAHOMA CITY, OK 73102-9022

MILDRED R ALLISON REV TRUST
20488 280TH ST
WASHINGTON OK 73093

Formation(s) (Permit Valid for Listed Formations Only):

	Name	Depth	Name	Depth
1	DEESE 1 (ABERNATHY)	7900	6	
2	DEESE 2 (PHAROAH)	8000	7	
3	DEESE 3 (GIBSON)	8150	8	
4	DEESE 5 (OSBORN)	8300	9	
5	HUNTON	8670	10	

Spacing Orders: 653278

Location Exception Orders:

Increased Density Orders:

Pending CD Numbers:

Special Orders:

Total Depth: 9000

Ground Elevation: 1205

Surface Casing: 340

Depth to base of Treatable Water-Bearing FM: 90

Under Federal Jurisdiction: No

Fresh Water Supply Well Drilled: No

Surface Water used to Drill: No

PIT 1 INFORMATION

Type of Pit System: CLOSED Closed System Means Steel Pits

Type of Mud System: WATER BASED

Chlorides Max: 5000 Average: 2000

Is depth to top of ground water greater than 10ft below base of pit? Y

Within 1 mile of municipal water well? N

Wellhead Protection Area? N

Pit is located in a Hydrologically Sensitive Area.

Category of Pit: C

Liner not required for Category: C

Pit Location is BED AQUIFER

Pit Location Formation: DUNCAN

Approved Method for disposal of Drilling Fluids:

D. One time land application -- (REQUIRES PERMIT)

PERMIT NO: 16-31679

H. CLOSED SYSTEM=STEEL PITS PER OPERATOR REQUEST

Notes:

This permit does not address the right of entry or settlement of surface damages.

087 22055 LINDBERGH 1-2

The duration of this permit is SIX MONTHS, except as otherwise provided by Rule 165: 10-3-1.

Rule 165: 10-3-4 (c) (7) (e) - The Operator shall give 24 Hours notice by telephone to the appropriate District Office of the Conservation Division as to when Surface Casing will be run.

Category	Description
HYDRAULIC FRACTURING	10/6/2016 - G71 - OCC 165:10-3-10 REQUIRES: 1) THE CHEMICAL DISCLOSURE OF HYDRAULIC FRACTURING INGREDIENTS FOR ALL WELLS BE REPORTED TO FRACFOCUS USING THE FOLLOWING LINK HTTP://FRACFOCUS.ORG/ WITH NOTICE GIVEN 48 HOURS IN ADVANCE OF FRACTURING TO THE LOCAL OCC DISTRICT OFFICE; AND, 2) PRIOR TO COMMENCEMENT OF FRACTURING OPERATIONS FOR HORIZONTAL WELLS, NOTICE ALSO GIVEN FIVE BUSINESS DAYS IN ADVANCE TO OFFSET OPERATORS WITH WELLS COMPLETED IN THE SAME COMMON SOURCE OF SUPPLY WITHIN 1/2 MILE.
SPACING - 653278	10/7/2016 - G64 - (80) N2 NW4 2-7N-3W LD NW4 NW4 NCT 330' FB VAC 46434/54292 DESLH EXT 357110 DS1AB, DS2PH, DS3GB, DS5OS, HNTN
SURFACE LOCATION	10/7/2016 - G64 - 340' FNL, 645' FWL PER STAKING PLAT

This permit does not address the right of entry or settlement of surface damages.
The duration of this permit is SIX MONTHS, except as otherwise provided by Rule 165: 10-3-1.
Rule 165: 10-3-4 (c) (7) (e) - The Operator shall give 24 Hours notice by telephone to the appropriate District Office of the Conservation Division as to when Surface Casing will be run.

087 22055 LINDBERGH 1-2

MCCLAIN

County, Oklahoma

API: 087 22055

340'FNL - 645'FWL Section 2 Township 7N Range 3W I.M.

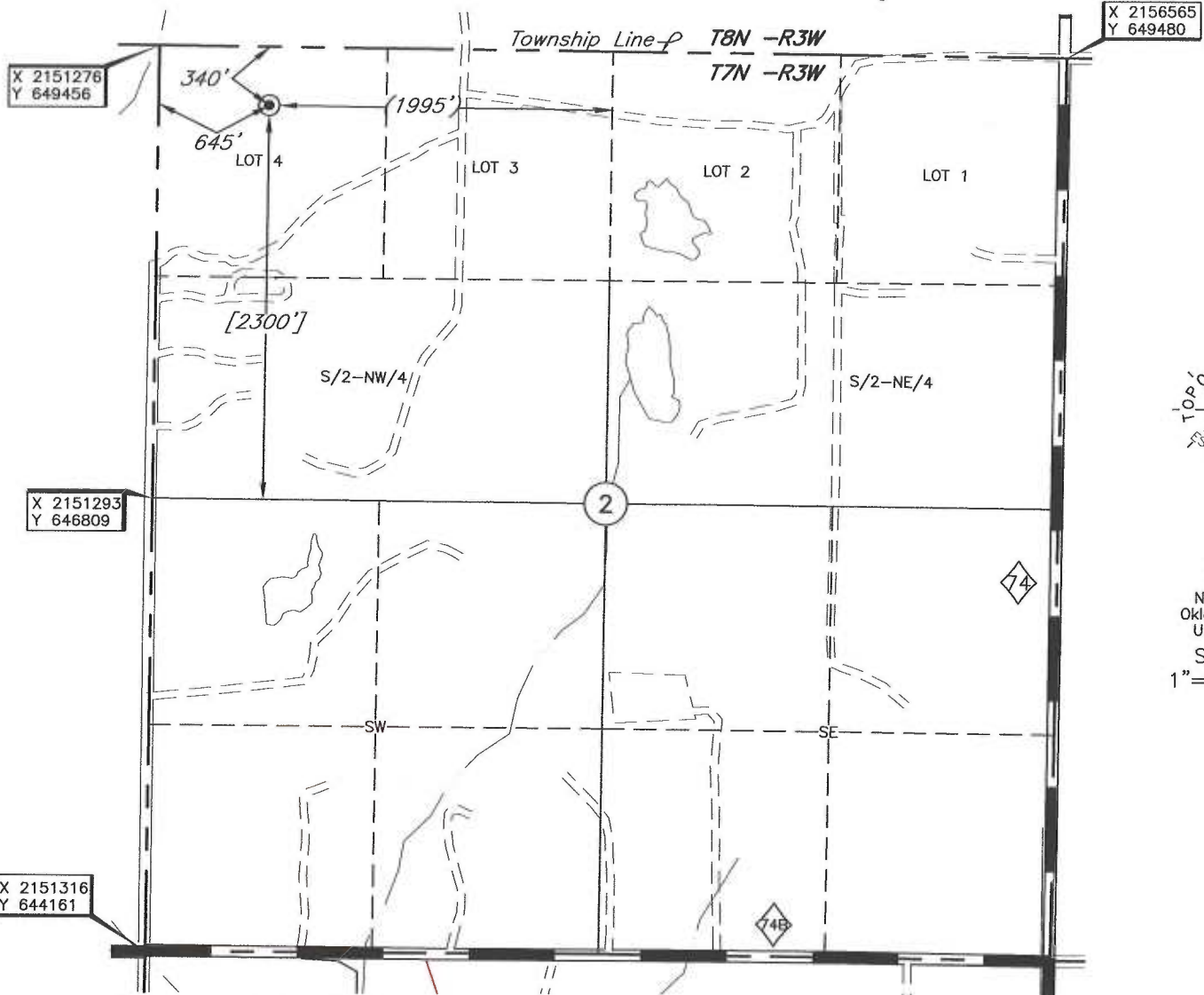

Distances shown in (parenthesis) are calculated based upon the Quarter Section being 2640 feet, those shown in [brackets] are based on GLO (General Land Office) distances and have **NOT** been measured on the ground.

NOTE:
 The information shown herein is for construction purposes **ONLY**.

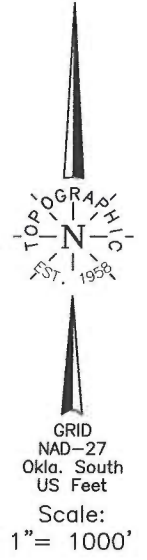

Operator: OKLAND OIL COMPANY

Lease Name: LINDBERGH

Well No.: 1-2

ELEVATION:

1205' Gr. at Stake

Topography & Vegetation Loc. fell in level grass pasture

Good Drill Site? Yes Reference Stakes or Alternate Location
 Stakes Set None

Best Accessibility to Location From East off lease road

Distance & Direction
from Hwy Jct or Town From Jct. St. Hwy. 74 & St. Hwy. 74-B, North of Washington, OK, go ±1.0 mi. North, then ±0.5 mi. West on Ladd Road to existing trail/lease road, then ±0.5 mi. SW on trail to location in the NW/4 of Sec. 2-T7N-R3W

Date of Drawing: Sep. 29, 2016

Invoice # 266015 Date Staked: Sep. 28, 2016

AC

(This information was gathered with a GPS receiver with ±1 foot Horiz./Vert. accuracy.)
 DATUM: NAD-27
 LAT: 35°06'57.5"N
 LONG: 97°29'31.3"W
 LAT: 35.115972086° N
 LONG: 97.492026500° W
 STATE PLANE
 COORDINATES: (US Feet)
 ZONE: OK SOUTH
 X: 2151923
 Y: 649119

CERTIFICATE:

I, Thomas L. Howell an Oklahoma Licensed Land Surveyor and an authorized agent of Topographic Land Surveyors of Oklahoma, do hereby certify to the information shown herein.

Thomas L. Howell
 Oklahoma Lic. No. 1433



TOPOGRAPHIC LAND SURVEYORS OF OKLAHOMA

6709 NORTH CLASSEN BLVD., OKLA. CITY, OKLA. 73116 * LOCAL (405) 843-4847 * OUT OF STATE (800) 654-3219
 Certificate of Authorization No. 1293, LS

MCCLAIN

County, Oklahoma

340'FNL - 645'FWL Section 2 Township 7N Range 3W I.M.

X 2156565
Y 649480

X 2151276
Y 649456



GRID
NAD-27
Okla. South
US Feet
Scale:
1" = 1000'

Distances shown in (parenthesis) are calculated based upon the Quarter Section being 2640 feet, those shown in [brackets] are based on GLO (General Land Office) distances and have NOT been measured on the ground.

NOTE:
The information shown herein is for construction purposes ONLY.

Operator: OKLAND OIL COMPANY

Lease Name: LINDBERGH

Well No.: 1-2

ELEVATION:

1205' Gr. at Stake

Topography & Vegetation Loc. fell in level grass pasture

Good Drill Site? Yes

Reference Stakes or Alternate Location
Stakes Set None

Best Accessibility to Location From East off lease road

Distance & Direction

from Hwy Jct or Town From Jct. St. Hwy. 74 & St. Hwy. 74-B, North of Washington, OK, go ±1.0 mi. North, then ±0.5 mi. West on Ladd Road to existing trail/lease road, then ±0.5 mi. SW on trail to location in the NW/4 of Sec. 2-T7N-R3W

Date of Drawing: Sep. 29, 2016

Invoice # 266015 Date Staked: Sep. 28, 2016 AC

(This information was gathered with a GPS receiver with ±1 foot Horiz./Vert. accuracy.)
 DATUM: NAD-27
 LAT: 35°06'57.5"N
 LONG: 97°29'31.3"W
 LAT: 35.115972086° N
 LONG: 97.492026500° W
 STATE PLANE
 COORDINATES: (US Feet)
 ZONE: OK SOUTH
 X: 2151923
 Y: 649119

CERTIFICATE:

I, Thomas L. Howell an Oklahoma Licensed Land Surveyor and an authorized agent of Topographic Land Surveyors of Oklahoma, do hereby certify to the information shown herein.

Thomas L. Howell

Oklahoma Lic. No. 1433



TOPOGRAPHIC LAND SURVEYORS OF OKLAHOMA

Surveying and Mapping for the Energy Industry

6709 North Classen Blvd. Oklahoma City, OK 73116 www.topographic.com

Telephone Numbers: Local (405) 843-4847 Toll Free (800) 654-3219

LOCATION & ELEVATION VERIFICATION MAP

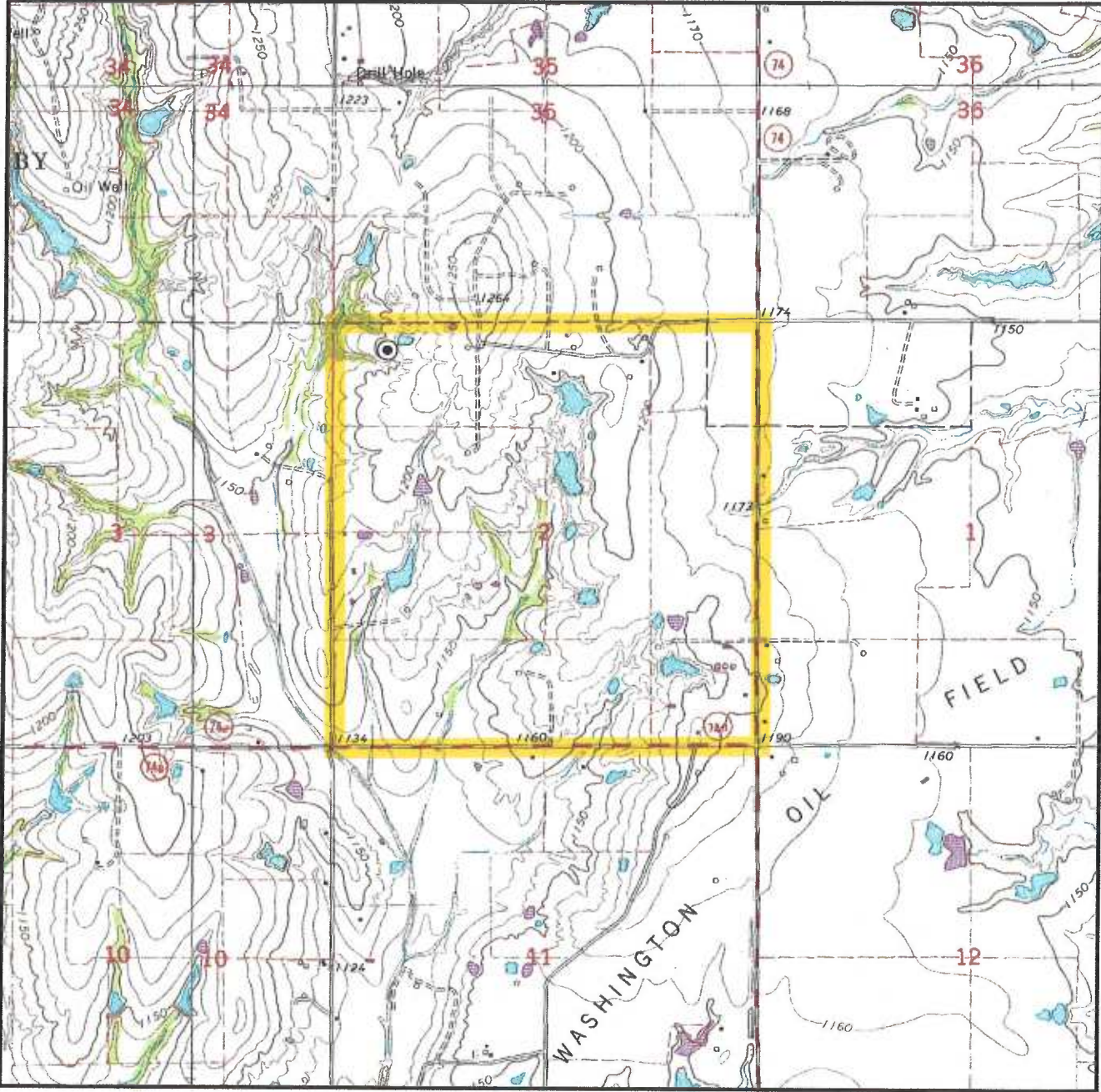

Sec. 2 Twp. 7N Rng. 3W I.M.

County MCCLAIN State OK

Operator OKLAND OIL COMPANY

Description 340'FNL - 645'FWL

Lease LINDBERGH 1-2

Elevation 1205' Gr. at Stake

U.S.G.S. Topographic
Quadrangle Map WASHINGTON, OK

Above Background Data from
U.S.G.S. Topographic Map

Scale: 1"=2000'

Contour Interval 10'

When elevation is shown hereon it is the ground
elevation of the location stake.

Review this plat and inform us immediately of
any possible discrepancy.



LAND SURVEYORS OF OKLAHOMA

Sep. 28, 2016

TOPOGRAPHIC LAND SURVEYORS OF OKLAHOMA

Surveying and Mapping for the Energy Industry
6709 North Classen Blvd. Oklahoma City, OK 73116 www.topographic.com
Telephone Numbers: Local (405) 843-4847 Toll Free (800) 654-3219

VICINITY MAP

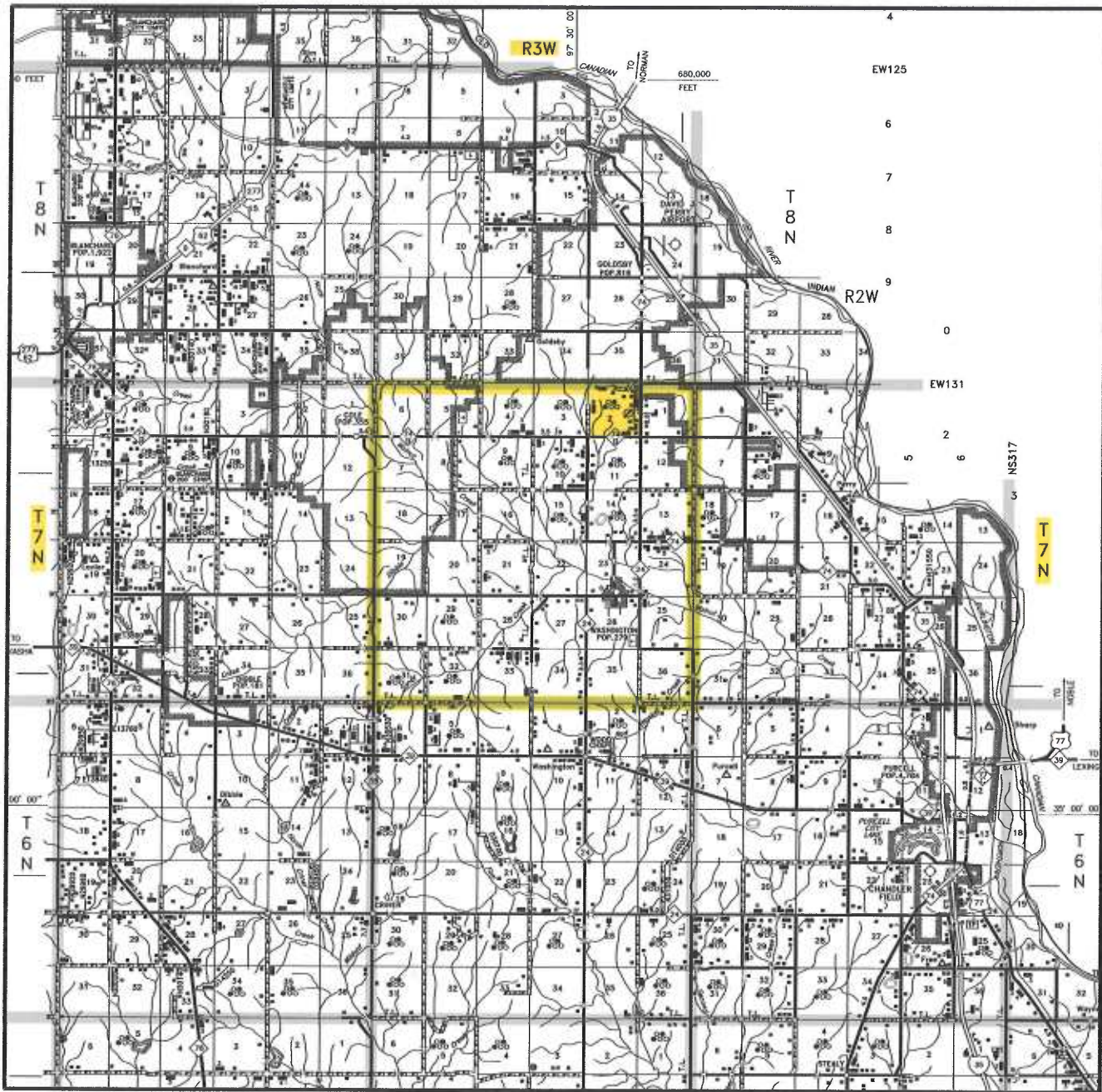

Scale: 1" = 3 Miles

Sec. 2 Twp. 7N Rng. 3W I.M.

County MCCLAIN State OK

Operator OKLAND OIL COMPANY



LAND SURVEYORS OF OKLAHOMA