

OKLAHOMA CORPORATION COMMISSION
OIL & GAS CONSERVATION DIVISION
P.O. BOX 52000
OKLAHOMA CITY, OK 73152-2000
(Rule 165:10-3-1)

API NUMBER: 039 22489

Approval Date: 10/07/2016
Expiration Date: 04/07/2017

Horizontal Hole Oil & Gas

PERMIT TO DRILL

WELL LOCATION: Sec: 35 Twp: 15N Rge: 14W County: CUSTER
SPOT LOCATION: N2 NW NW NW FEET FROM QUARTER: FROM NORTH FROM WEST
SECTION LINES: 215 330

Lease Name: KAISER VAUGH Well No: 1-35-2XH Well will be 215 feet from nearest unit or lease boundary.

Operator Name: CONTINENTAL RESOURCES INC Telephone: 4052349020; 4052349 OTC/OCC Number: 3186 0

CONTINENTAL RESOURCES INC
PO BOX 269000
OKLAHOMA CITY, OK 73126-9000

ZTR, LLC
22850 E. 1210 ROAD
CORDELL OK 73632

Formation(s) (Permit Valid for Listed Formations Only):

Name	Depth	Name	Depth
1 WOODFORD	13962	6	
2		7	
3		8	
4		9	
5		10	

Spacing Orders: No Spacing

Location Exception Orders:

Increased Density Orders:

Pending CD Numbers: 201602253
201602251
201604084
201604085

Special Orders:

Total Depth: 24052 Ground Elevation: 1714 Surface Casing: 1500 Depth to base of Treatable Water-Bearing FM: 260

Under Federal Jurisdiction: No Fresh Water Supply Well Drilled: No Surface Water used to Drill: No

PIT 1 INFORMATION

Type of Pit System: ON SITE
Type of Mud System: WATER BASED
Chlorides Max: 8000 Average: 5000
Is depth to top of ground water greater than 10ft below base of pit? Y
Within 1 mile of municipal water well? N
Wellhead Protection Area? N
Pit is located in a Hydrologically Sensitive Area.

Category of Pit: 1B

Liner required for Category: 1B

Pit Location is AP/TE DEPOSIT

Pit Location Formation: TERRACE

Approved Method for disposal of Drilling Fluids:

- A. Evaporation/dewater and backfilling of reserve pit.
- D. One time land application -- (REQUIRES PERMIT) PERMIT NO: 16-31625
- H. SEE MEMO
- E. Haul to Commercial pit facility: Sec. 31 Twn. 12N Rng. 8W Cnty. 17 Order No: 587498

This permit does not address the right of entry or settlement of surface damages.
The duration of this permit is SIX MONTHS, except as otherwise provided by Rule 165: 10-3-1.
Rule 165: 10-3-4 (c) (7) (e) - The Operator shall give 24 Hours notice by telephone to the appropriate District Office of the Conservation Division as to when Surface Casing will be run.

PIT 2 INFORMATION

Type of Pit System: ON SITE
Type of Mud System: OIL BASED
Chlorides Max: 300000 Average: 250000
Is depth to top of ground water greater than 10ft below base of pit? Y
Within 1 mile of municipal water well? N
Wellhead Protection Area? N
Pit is located in a Hydrologically Sensitive Area.

Category of Pit: 3
Liner required for Category: 3
Pit Location is AP/TE DEPOSIT
Pit Location Formation: TERRACE

HORIZONTAL HOLE 1

Sec 02 Twp 14N Rge 14W County CUSTER
Spot Location of End Point: S2 SW SW SW
Feet From: SOUTH 1/4 Section Line: 50
Feet From: WEST 1/4 Section Line: 330
Depth of Deviation: 13485
Radius of Turn: 750
Direction: 180
Total Length: 9389
Measured Total Depth: 24052
True Vertical Depth: 13962
End Point Location from Lease,
Unit, or Property Line: 50

Notes:

Table with 2 columns: Category, Description. Rows include DEEP SURFACE CASING, HYDRAULIC FRACTURING, INTERMEDIATE CASING, MEMO, PENDING CD - 201602251, and PENDING CD - 201602253.

This permit does not address the right of entry or settlement of surface damages.
The duration of this permit is SIX MONTHS, except as otherwise provided by Rule 165: 10-3-1.
Rule 165: 10-3-4 (c) (7) (e) - The Operator shall give 24 Hours notice by telephone to the appropriate District Office of the Conservation Division as to when Surface Casing will be run.

Category	Description
PENDING CD - 201604084	10/6/2016 - G75 - (E.O.) 35-15N-14W & 2-14N-14W EST MULTIUNIT HORIZONTAL WELL X201602253 WDFD, OTHERS 35-15N-14W X201602251 WDFD, OTHERS 2-14N-14W 50% 35-15N-14W 50% 2-14N-14W CONTINENTAL RESOURCES, INC. REC 10-4-2016 (LEAVITT)
PENDING CD - 201604085	10/6/2016 - G75 - (E.O.) 35-15N-14W & 2-14N-14W X201602253 WDFD, OTHERS 35-15N-14W X201602251 WDFD, OTHERS 2-14N-14W SHL (35-15N-14W) NW4 COMPL. INT. (35-15N-14W) NCT 150' FNL, NCT 0' FSL, NCT 330' FWL COMPL. INT. (2-14N-14W) NCT 0' FNL, NCT 150' FSL, NCT 330' FWL CONTINENTAL RESOURCES, INC. REC 10-4-2016 (LEAVITT)
SURFACE CASING	10/6/2016 - G71 - MIN. 500' PER ORDER # 42589

This permit does not address the right of entry or settlement of surface damages.
The duration of this permit is SIX MONTHS, except as otherwise provided by Rule 165: 10-3-1.
Rule 165: 10-3-4 (c) (7) (e) - The Operator shall give 24 Hours notice by telephone to the appropriate District Office of the Conservation Division as to when Surface Casing will be run.



Well Location Plat

Operator : CONTINENTAL RESOURCES, INC.

API 039-22489

EXHIBIT "A"
S.H.L. Sec. 35-15N-14W I.M.
B.H.L. Sec. 2-14N-14W I.M.
CUSTER COUNTY

LEASE NAME	SHL	NAT. GR. ELEV.	LATITUDE	LONGITUDE	EASTING	NORTHING	BHL	LATITUDE	LONGITUDE	EASTING	NORTHING	DESIGN ELEV.
1. KAISER VAUGH #1-35-2XH	215' FNL	1714'	35°44'21.15"N	98°39'57.85"W	1802341	269756	50' FSL	35°42'40.23"N	98°39'58.36"W	1802210	259552	1717'
	330' FWL		35°44'21.32"N	98°39'58.94"W	1770739	269781	330' FWL	35°42'40.41"N	98°39'59.65"W	1770608	259578	
			35.73920850	-98.66601347					35.71117802	-98.66621973		
			35.73925676	-98.66637167				35.71122479	-98.66657695			

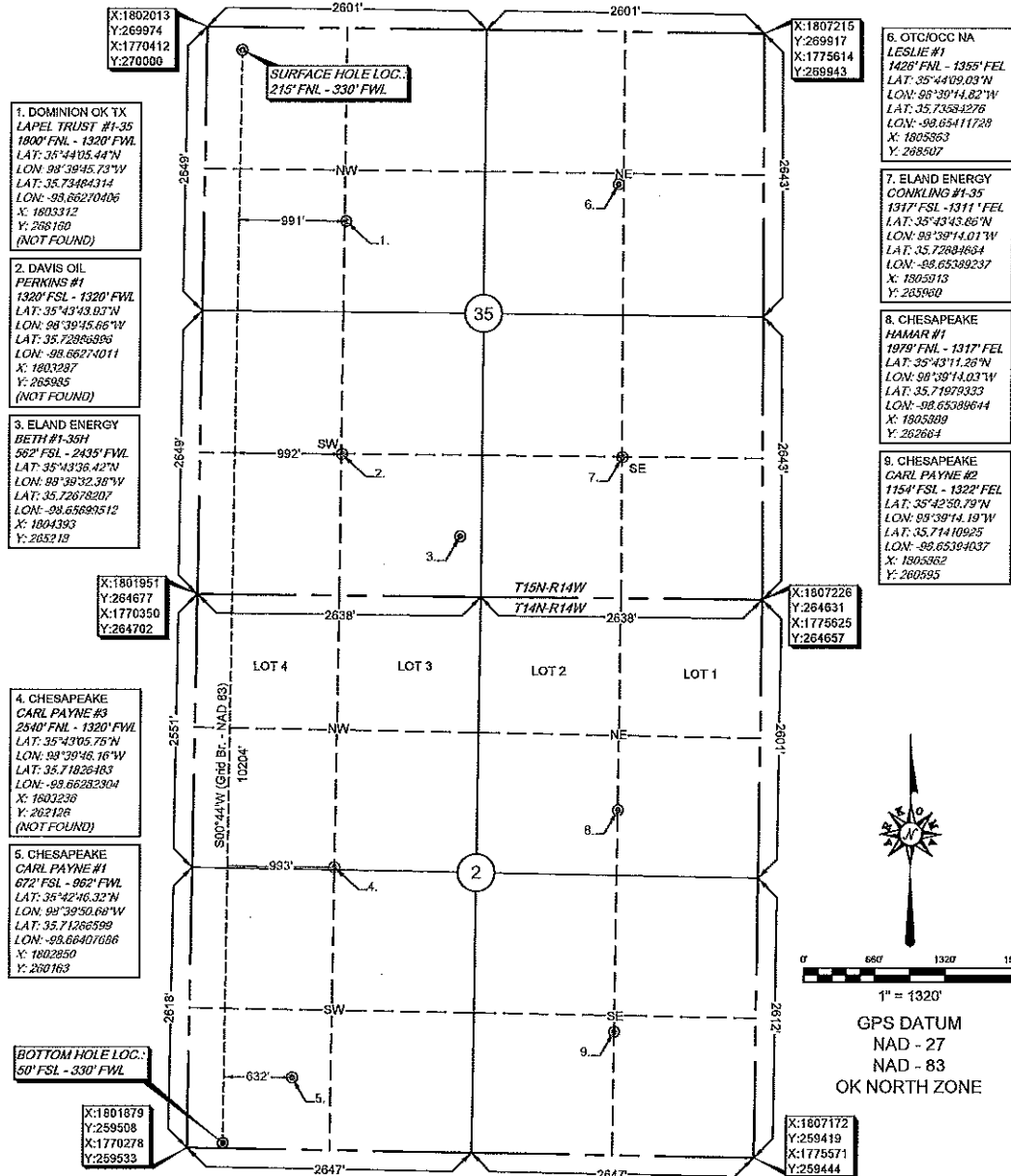

Quarter Section distances may be assumed from a Government Survey Plat or assumed at a proportionate distance from opposing section corners, or occupation thereof, and may not have been measured on-the-ground, and further, does not represent a true boundary survey. Please note that this location was staked on the ground under the supervision of a Licensed Professional Land Surveyor, but the accuracy of this survey is not guaranteed. Please contact Arkoma Surveying and Mapping promptly if any inconsistency is determined. GPS data is observed from RTK - GPS.

NOTE: X and Y data shown hereon for Section Corners may NOT have been surveyed on-the-ground, and further, does NOT represent a true Boundary Survey.

survey and plat by,
Arkoma Surveying and Mapping, PLLC
P.O. Box 238 Wilburton, OK 74578
Ph. 918-465-5711 Fax 918-465-5030
Certificate of Authorization No. 5348
Expires June 30, 2018

Certification:

This is to certify that this Well Location Plat represents the results of a survey made on the ground performed under the supervision of the undersigned.

Lance G. Mathis
LANCE G. MATHIS

07/20/16
OK LPLS 1664

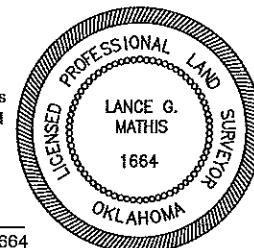

Invoice #6441
Date Staked : 07/12/16 By : C.K.
Date Drawn : 07/14/16 By : J.H.