

Oklahoma Corporation Commission
 Oil & Gas Conservation Division
 Post Office Box 52000
 Oklahoma City, Oklahoma 73152-2000
 Rule 165: 10-3-25

Form 1002A

API No.: 35081242580000

Completion Report

Spud Date: April 09, 2016

OTC Prod. Unit No.: 081-217593-0-0000

Drilling Finished Date: April 16, 2016

1st Prod Date: August 27, 2016

Completion Date: August 27, 2016

Drill Type: HORIZONTAL HOLE

Well Name: LUNDY 20-16N-4E 1MH

Purchaser/Measurer:

Location: LINCOLN 17 16N 4E
 SE SE SW SE
 278 FSL 1583 FEL of 1/4 SEC
 Derrick Elevation: 1007 Ground Elevation: 984

First Sales Date:

Operator: WHITE STAR PETROLEUM LLC 23358
 PO BOX 13360
 301 NW 63RD ST STE 600
 OKLAHOMA CITY, OK 73113-1360

Completion Type	
X	Single Zone
	Multiple Zone
	Commingled

Location Exception
Order No
651697

Increased Density
Order No
There are no Increased Density records to display.

Casing and Cement							
Type	Size	Weight	Grade	Feet	PSI	SAX	Top of CMT
SURFACE	9-5/8"	36#	J-55	625		255	SURFACE
PRODUCTION	5-1/2"	17#	HCP-110	9389		905	4005

Liner								
Type	Size	Weight	Grade	Length	PSI	SAX	Top Depth	Bottom Depth
There are no Liner records to display.								

Total Depth: 9389

Packer	
Depth	Brand & Type
There are no Packer records to display.	

Plug	
Depth	Plug Type
9274	FRAC PLUG

Initial Test Data										
Test Date	Formation	Oil BBL/Day	Oil-Gravity (API)	Gas MCF/Day	Gas-Oil Ratio Cu FT/BBL	Water BBL/Day	Pumpin or Flowing	Initial Shut-In Pressure	Choke Size	Flow Tubing Pressure
Sep 18, 2016	MISSISSIPPIAN	47		400	8511	1177	PUMPING			

Completion and Test Data by Producing Formation										
Formation Name: MISSISSIPPIAN			Code: 359MSSP			Class: OIL				
Spacing Orders				Perforated Intervals						
Order No	Unit Size			From			To			
651310	640			4918			9254			
Acid Volumes				Fracture Treatments						
1450 BLS ACID				92,857 BLS WATER						
				3,627,868 LBS SAND						

Formation	Top
MISSISSIPPIAN	4338

Were open hole logs run? No

Date last log run:

Were unusual drilling circumstances encountered? No

Explanation:

Other Remarks
OCC: FLE ORDER HAS NOT BEEN ISSUED. WE HAVE ACCEPTED OPERATORS DATA AS SUBMITTED. IRREGULAR SECTION.

Lateral Holes
Sec: 20 TWP: 16N RGE: 4E County: LINCOLN
SE SW SW SE
175 FSL 1995 FEL of 1/4 SEC
Depth of Deviation: 3627 Radius of Turn: 1404 Direction: 179 Total Length: 4358
Measured Total Depth: 9389 True Vertical Depth: 4487 End Pt. Location From Release, Unit or Property Line: 175

FOR COMMISSION USE ONLY
Status: Accepted
1134353

LINCOLN County, Oklahoma

278' FSL - 1583' FEL Section 17 Township 16N Range 4E 1.M.

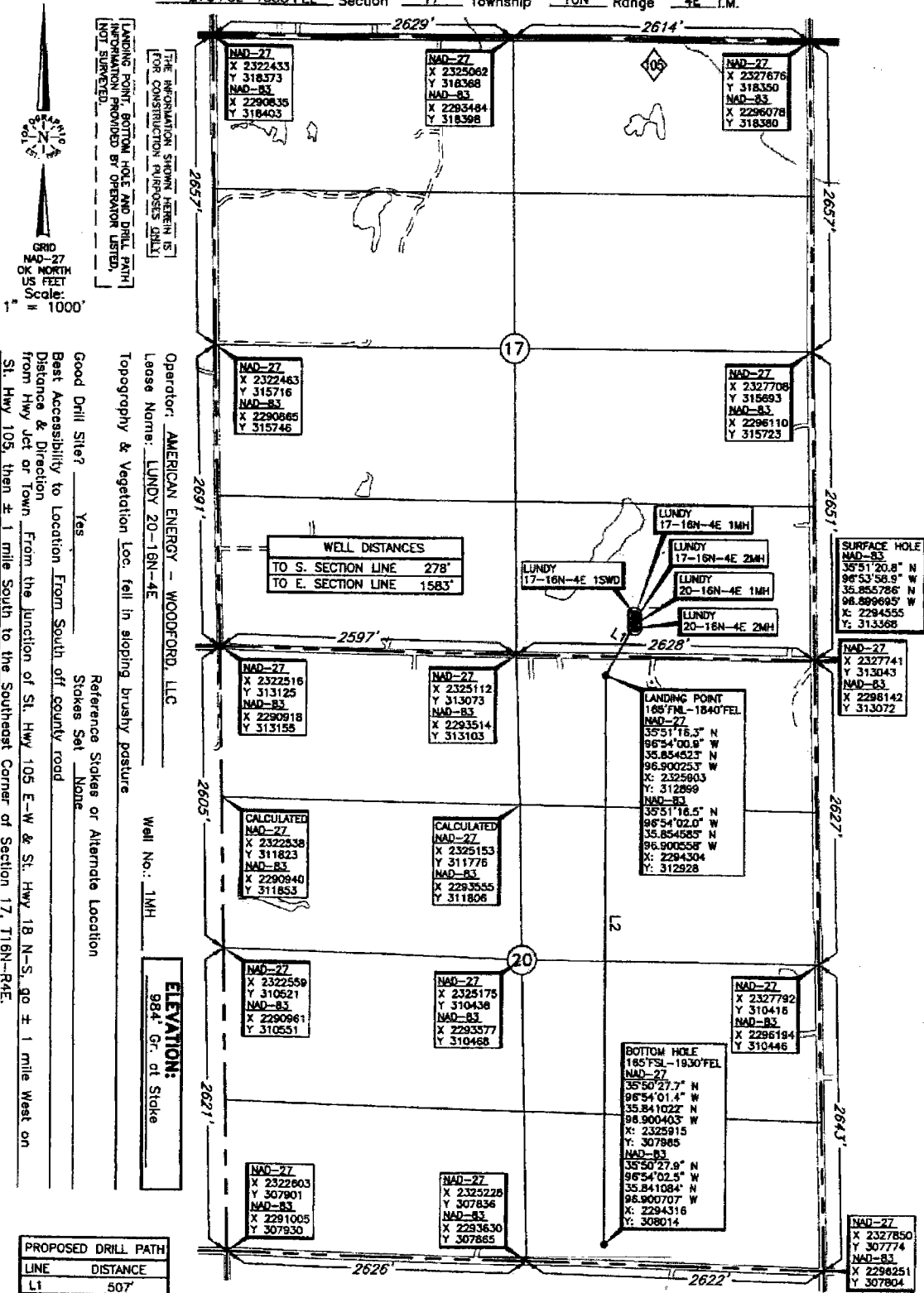

The INFORMATION SHOWN HEREIN IS FOR CONSTRUCTION PURPOSES ONLY. LANDING POINT, BOTTOM HOLE AND DRILL PATH INFORMATION PROVIDED BY OPERATOR LISTED, NOT SURVEYED.

Operator: **AMERICAN ENERGY - WOODFORD, LLC**
 Lease Name: **LUNDY 20-16N-4E**
 Topography & Vegetation Loc. fell in sloping brushy pasture
 Well No.: **1MH**
 ELEVATION: **984' Gr. of Stake**

Good Drill Site? Yes
 Best Accessibility to Location From South off county road
 Distance & Direction From Hwy Jet or Town: From the Junction of St. Hwy 105 E-W & St. Hwy 18 N-S, go ± 1 mile West on St. Hwy 105, then ± 1 mile South to the Southeast Corner of Section 17, T16N-R4E.

Reference Stakes or Alternate Location
 Stakes Set Name

PROPOSED DRILL PATH	LINE	DISTANCE
	L1	507'
	L2	4914'

DATUM: **NAD-27**
 LAT: **35°51'20.6" N**
 LONG: **96°53'57.8" W**
 LAT: **35.855724° N**
 LONG: **96.899390° W**
 STATE PLANE COORDINATES (US FEET):
 ZONE: **OK NORTH**
 X: **2326154**
 Y: **313339**

Date of Drawing: Feb. 16, 2016
 Invoice # **255968C** Date Staked: Feb. 12, 2016 NMB

CERTIFICATE:
 I, Thomas L. Howell an Oklahoma Licensed Land Surveyor and an authorized agent of Topographic Land Surveyors of Oklahoma, do hereby certify to the information shown herein.
Thomas L. Howell
 Oklahoma Lic. No. 1433

