

Oklahoma Corporation Commission  
Oil & Gas Conservation Division  
Post Office Box 52000  
Oklahoma City, Oklahoma 73152-2000  
Rule 165: 10-3-25

Form 1002A

API No.: 35043234550000

**Completion Report**

Spud Date: April 20, 2016

OTC Prod. Unit No.: 04321767900000

Drilling Finished Date: May 18, 2016

1st Prod Date: August 03, 2016

Completion Date: August 03, 2016

**Drill Type: HORIZONTAL HOLE**

Min Gas Allowable: Yes

Well Name: MYERS 8 MD 1HC

Purchaser/Measurer: MEWBOURNE MARKETING INC.

Location: DEWEY 8 17N 18W  
SW SE SW SW  
200 FSL 800 FWL of 1/4 SEC  
Derrick Elevation: 2118 Ground Elevation: 2100

First Sales Date: 08/03/2016

Operator: MEWBOURNE OIL COMPANY 6722  
PO BOX 7698  
3620 OLD BULLARD RD  
TYLER, TX 75711-7698

Completion Type	
X	Single Zone
	Multiple Zone
	Commingled

Location Exception	
Order No	
	637539
	650591
	656223

Increased Density	
Order No	
There are no Increased Density records to display.	

Casing and Cement							
Type	Size	Weight	Grade	Feet	PSI	SAX	Top of CMT
SURFACE	9 5/8	36	J-55	1518		555	SURFACE
INTERMEDIATE	7	26	HCP-110	8475		465	900

Liner								
Type	Size	Weight	Grade	Length	PSI	SAX	Top Depth	Bottom Depth
LINER	4 1/2	13.5	P-110	5184	0	445	8394	13578

**Total Depth: 13580**

Packer	
Depth	Brand & Type
There are no Packer records to display.	

Plug	
Depth	Plug Type
There are no Plug records to display.	

Initial Test Data										
Test Date	Formation	Oil BBL/Day	Oil-Gravity (API)	Gas MCF/Day	Gas-Oil Ratio Cu FT/BBL	Water BBL/Day	Pumpin or Flowing	Initial Shut-In Pressure	Choke Size	Flow Tubing Pressure
Aug 05, 2016	CLEVELAND	116	44.27	259	2233	1176	FLOWING	2368	44/64	

Completion and Test Data by Producing Formation										
Formation Name: CLEVELAND			Code: 405CLVD			Class: OIL				
<b>Spacing Orders</b>				<b>Perforated Intervals</b>						
<b>Order No</b>	<b>Unit Size</b>			<b>From</b>			<b>To</b>			
636502	640			9435			13530			
<b>Acid Volumes</b>				<b>Fracture Treatments</b>						
There are no Acid Volume records to display.				FRAC WITH 3,960,00 GALS SLICK WATER CARRYING 3,700,000 LBS 30/50 WHITE SAND & 320,000# 30/50 RESIN COATED SAND (PREFERRED GARNET)						

Formation	Top
CLEVELAND	8957

Were open hole logs run? No

Date last log run:

Were unusual drilling circumstances encountered? No

Explanation:

Other Remarks
IRREGULAR SECTION.

Lateral Holes
Sec: 8 TWP: 17N RGE: 18W County: DEWEY
SW NE NW NW
394 FNL 877 FWL of 1/4 SEC
Depth of Deviation: 8475 Radius of Turn: 608 Direction: 360 Total Length: 4095
Measured Total Depth: 13580 True Vertical Depth: 9028 End Pt. Location From Release, Unit or Property Line: 394

FOR COMMISSION USE ONLY
Status: Accepted
1134326

**TOPOGRAPHIC LAND SURVEYORS OF OKLAHOMA**  
 6709 NORTH CLASSEN BLVD., OKLA. CITY, OKLA. 73118 \* LOCAL (405) 843-4847 \* OUT OF STATE (800) 654-3219  
 Certificate of Authorization No. 1293, LS

DEWEY

County, Oklahoma

200' FSL - 800' FWL Section 8 Township 17N Range 18W I.M.

As Drilled

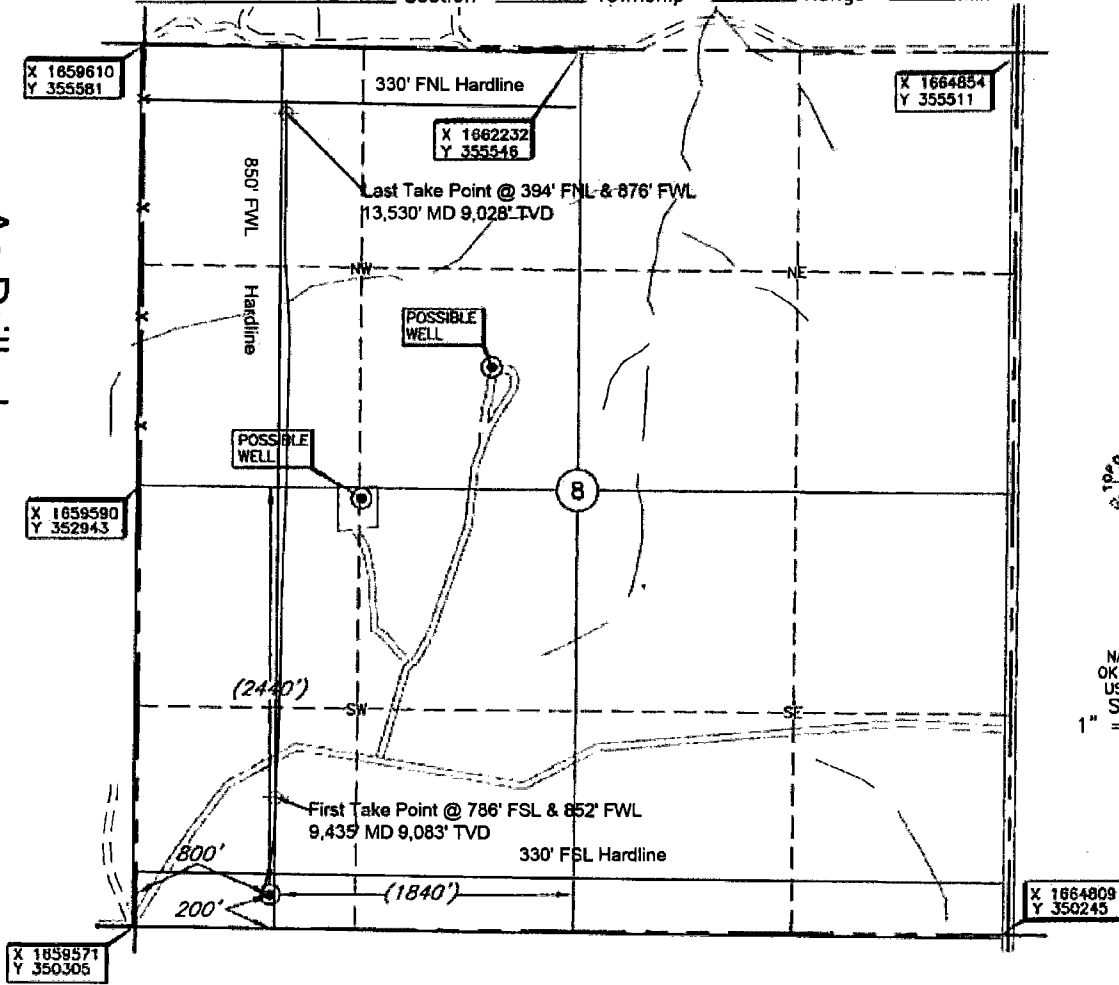

Distances shown in (parenthesis) are calculated based upon the Quarter Section being 2640 feet, those shown in [brackets] are based on GLD (General Land Office) distances and have HQI been measured on the ground.

**NOTE:**  
The information shown herein is for construction purposes ONLY.

KB Elevation 2 120'

**ELEVATION:**

2108' Gr. at Stake

Operator: MEWBOURNE OIL COMPANY

Lease Name: MYERS 8

Well No.: MD#1HC

Topography & Vegetation Loc. fell in rough rolling hills, grass pasture

Good Drill Site? Yes Reference Stakes or Alternate Location Stakes Set None

Best Accessibility to Location From West off county road

Distance & Direction from Hwy Jct or Town From Webb, Ok. go ±2.25 miles North, then ±1 mile West to the

SW Cor. of Sec. 8-17N-18W

DATUM: NAD-27  
 LAT: 35°57'26.5"N  
 LONG: 99°08'51.2"W  
 LAT: 35.957366271° N  
 LONG: 99.147560212° W  
 STATE PLANE  
 COORDINATES (US FEET):  
 ZONE: OK NORTH  
 X: 1660372  
 Y: 350496

Date of Drawing: Nov. 30, 2014

Invoice # 253754 Date Staked: Nov. 16, 2015

LC

**CERTIFICATE:**

I, Lee K. Goss an Oklahoma Licensed Land Surveyor and an authorized agent of Topographic Land Surveyors of Oklahoma, do hereby certify to the information shown herein.

*Lee K. Goss*  
 Oklahoma Lic. No. 1778

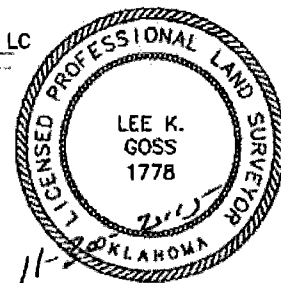

This information was gathered with a GPS receiver (with ±1 foot Horiz./Vert. accuracy)

API: 043-23455

**TOPOGRAPHIC LAND SURVEYORS OF OKLAHOMA**  
 6709 NORTH CLASSEN BLVD., OKLA. CITY, OKLA. 73118 \* LOCAL (405) 843-4847 \* OUT OF STATE (800) 654-3219  
 Certificate of Authorization No. 1293 LS

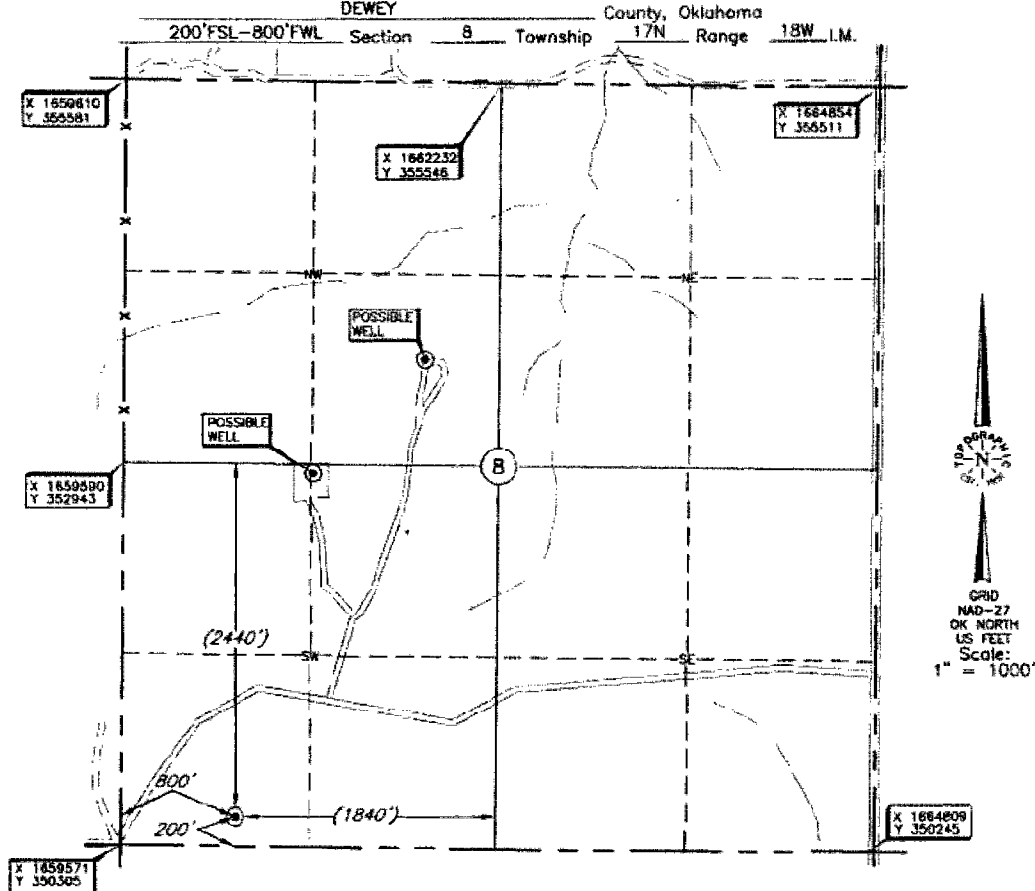

Distances shown in (parenthesis) are calculated based upon the Quarter Section being 3640 feet, those shown in [brackets] are based on GLD (General Land Office) distances and have **NOT** been measured on the ground.

**NOTE:** The information shown herein is for construction purposes **ONLY**.

Operator: MEWBOURNE OIL COMPANY  
 Lease Name: MYERS B Well No.: MD#1HC **ELEVATION:** 2108' Cr. at Stake

Topography & Vegetation Loc. fell in rough rolling hills, grass pasture  
 Good Drill Site? Yes Reference Stakes or Alternate Location Stakes Set None  
 Best Accessibility to Location From West off county road  
 Distance & Direction From Webb, Ok. go +2.25 miles North, then +1 mile West to the SW Cor. of Sec. 8-T17N-R18W

DATUM: NAD-27  
 LAT: 35°57'26.5"N  
 LONG: 99°08'51.2"W  
 LAT: 35.957366271° N  
 LONG: 99.147560212° W  
 STATE PLANE  
 COORDINATES (US FEET):  
 ZONE: OK NORTH  
 X: 1660372  
 Y: 350496

Date of Drawing: Nov. 30, 2014  
 Invoice # 253754 Date Staked: Nov. 16, 2015

**CERTIFICATE:**  
 I, Lee K. Goss an Oklahoma Licensed Land Surveyor and an authorized agent of Topographic Land Surveyors of Oklahoma, do hereby certify to the information shown herein.  
Lee K. Goss  
 Oklahoma Lic. No. 1778

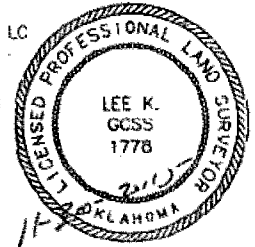

This information was gathered with a GPS receiver with ±1 foot horiz./vert. accuracy.