

OKLAHOMA CORPORATION COMMISSION
OIL & GAS CONSERVATION DIVISION
P.O. BOX 52000
OKLAHOMA CITY, OK 73152-2000
(Rule 165:10-3-1)

API NUMBER: 073 25378

Approval Date: 09/20/2016
Expiration Date: 03/20/2017

Horizontal Hole Oil & Gas

PERMIT TO DRILL

WELL LOCATION: Sec: 17 Twp: 15N Rge: 5W County: KINGFISHER
SPOT LOCATION: NE NE NW NE FEET FROM QUARTER: FROM NORTH FROM EAST
SECTION LINES: 305 1544

Lease Name: YELLOWSTONE 1505 Well No: 4-8MH Well will be 305 feet from nearest unit or lease boundary.
Operator Name: OKLAHOMA ENERGY ACQUISITIONS LP Telephone: 2815300991 OTC/OCC Number: 23509 0

OKLAHOMA ENERGY ACQUISITIONS LP
15021 KATY FWY STE 400
HOUSTON, TX 77094-1900

DAVID LEE KINNEY, TRUSTEE
4105 DRAWBRIDGE LANE
NORMAN OK 73072

Formation(s) (Permit Valid for Listed Formations Only):

Name	Depth	Name	Depth
1 MISS'AN (EX CHESTER)	7027	6	
2		7	
3		8	
4		9	
5		10	

Spacing Orders: No Spacing

Location Exception Orders:

Increased Density Orders:

Pending CD Numbers: 201602015
201602018

Special Orders:

Total Depth: 12390 Ground Elevation: 1118 **Surface Casing: 500** Depth to base of Treatable Water-Bearing FM: 240

Under Federal Jurisdiction: No Fresh Water Supply Well Drilled: No Surface Water used to Drill: No

PIT 1 INFORMATION

Type of Pit System: CLOSED Closed System Means Steel Pits

Type of Mud System: WATER BASED

Chlorides Max: 4000 Average: 1800

Is depth to top of ground water greater than 10ft below base of pit? Y

Within 1 mile of municipal water well? N

Wellhead Protection Area? N

Pit is not located in a Hydrologically Sensitive Area.

Category of Pit: C

Liner not required for Category: C

Pit Location is NON HSA

Pit Location Formation: SALT PLAINS

Approved Method for disposal of Drilling Fluids:

D. One time land application -- (REQUIRES PERMIT) PERMIT NO: 16-31576
H. CLOSED SYSTEM=STEEL PITS PER OPERATOR REQUEST

This permit does not address the right of entry or settlement of surface damages.
The duration of this permit is SIX MONTHS, except as otherwise provided by Rule 165: 10-3-1.
Rule 165: 10-3-4 (c) (7) (e) - The Operator shall give 24 Hours notice by telephone to the appropriate District Office of the Conservation Division as to when Surface Casing will be run.

HORIZONTAL HOLE 1

Sec 08 Twp 15N Rge 5W County KINGFISHER

Spot Location of End Point: NE NE NE NW

Feet From: NORTH 1/4 Section Line: 200

Feet From: EAST 1/4 Section Line: 3

Depth of Deviation: 6964

Radius of Turn: 480

Direction: 350

Total Length: 4672

Measured Total Depth: 12390

True Vertical Depth: 7312

End Point Location from Lease,
Unit, or Property Line: 200

Notes:

Category

Description

DEEP SURFACE CASING

9/14/2016 - G71 - APPROVED; NOTIFY OCC FIELD INSPECTOR IMMEDIATELY FOR ANY LOSS OF CIRCULATION OR FAILURE TO CIRCULATE CEMENT TO SURFACE ON CONDUCTOR OR SURFACE CASING

HYDRAULIC FRACTURING

9/14/2016 - G71 - OCC 165:10-3-10 REQUIRES: 1) THE CHEMICAL DISCLOSURE OF HYDRAULIC FRACTURING INGREDIENTS FOR ALL WELLS BE REPORTED TO FRACFOCUS USING THE FOLLOWING LINK [HTTP://FRACFOCUS.ORG/](http://fracfocus.org/) WITH NOTICE GIVEN 48 HOURS IN ADVANCE OF FRACTURING TO THE LOCAL OCC DISTRICT OFFICE; AND, 2) PRIOR TO COMMENCEMENT OF FRACTURING OPERATIONS FOR HORIZONTAL WELLS, NOTICE ALSO GIVEN FIVE BUSINESS DAYS IN ADVANCE TO OFFSET OPERATORS WITH WELLS COMPLETED IN THE SAME COMMON SOURCE OF SUPPLY WITHIN 1/2 MILE.

PENDING CD - 201602015

9/16/2016 - G75 - (640)(HOR) 8-15N-5W
VAC OTHER
EST OTHER
EXT 648404 MSNLC, OTHER
POE TO BHL NLT 660' FB
(COEXIST SP. ORDER # 59564/61637 MSSLM S2 & ORDER # 59564/61637 MSSLM N2) **
REC 7-18-2016 (DUNN)

** S/B COEXIST SP. ORDER # 59564/61637 MSSLM S2 & ORDER # 59564/61637/159608 MSSLM N2; TO BE CORRECTED IN ORDER SUBMITTED TO OCC FOR REVIEW PER ATTORNEY FOR OPERATOR

PENDING CD - 201602018

9/16/2016 - G75 - (I.O.) 8-15N-5W
X201602015 MSNLC, OTHERS
COMPL. INT. NCT 200' FNL, NCT 200' FSL, NCT 330' FEL OR FWL **
NO OP. NAMED
REC 7-18-2016 (DUNN)

** ITD HAS LATERAL DRILLED IN OPPOSITE DIRECTION; TO BE CORRECTED AT HEARING FOR FINAL ORDER LOCATION EXCEPTION PER OPERATOR



CIMARRON
SURVEYING & MAPPING CO.

C.A. No. 1780 Expires June 30, 2018

Oklahoma City, OK
(405) 692-7348
CIMSURVEY.COM

KINGFISHER County, Oklahoma

305'FNL - 1544'FEL Section 17 Township 15N Range 5W I.M.

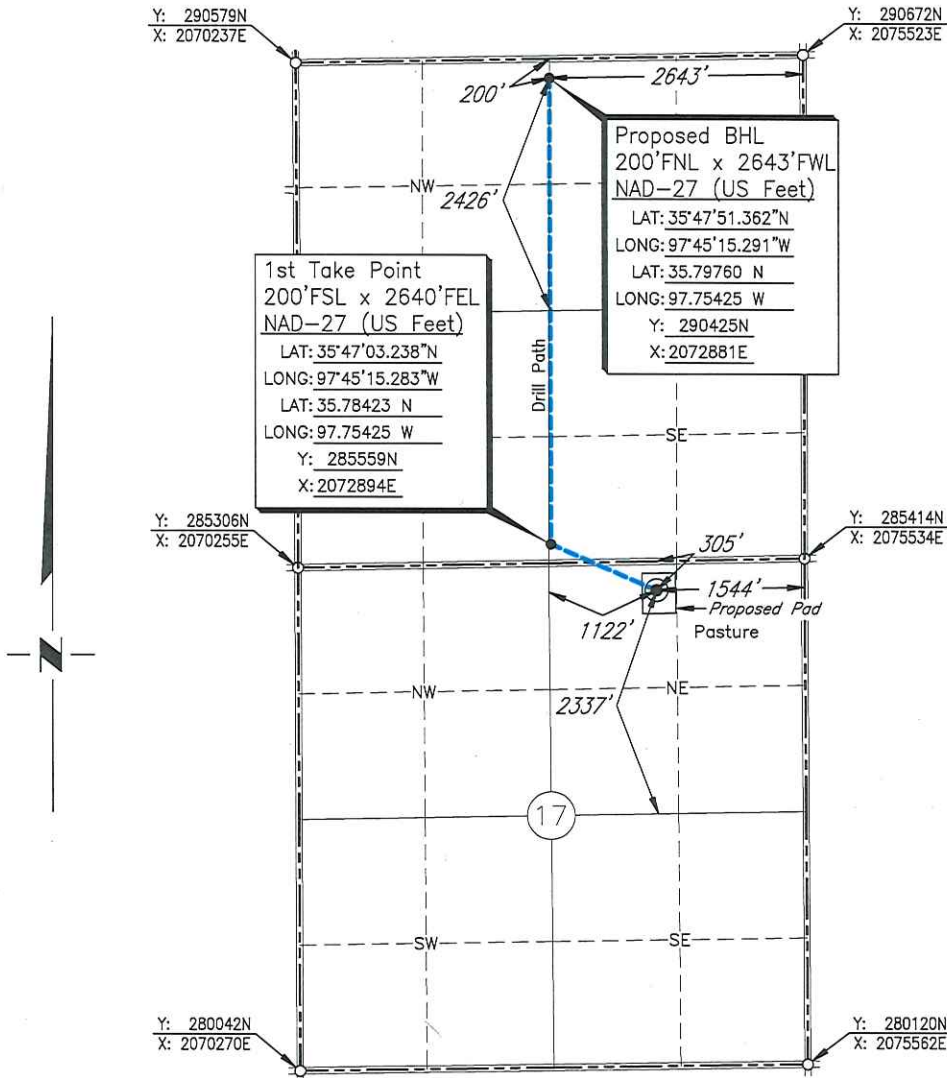

Scale: 1" = 2000'

Date Staked: May 20, 2016

GPS Observation: Latitude 35°46'58.443" N
Longitude 97°45'01.971" W
Latitude 35.78290 N
Longitude 97.75055 W

State Plane NAD27 Y: 285077N
Oklahoma North Zone: X:2073992E

Operator: OKLAHOMA ENERGY ACQUISITIONS, LP Elevation: 1118'

Lease Name: Yellowstone 1505 Well No.: 4-8MH

Topography & Vegetation: Pasture

Alternate Location Stakes Set: No Good Drill Site? Yes

Best Accessibility to Location: From the North Line

Distance & Direction

from Hwy Jct or Town: From the town of Cashion; Thence west approx. 3 2/3 miles;
Thence south 1 mile to the Northeast Corner of Section 17.

SURVEYOR'S CERTIFICATE:

I, D. MIKE DOSSEY, Registered Professional Land Surveyor, No. 1431 do hereby certify that the above described well location was carefully staked on the ground as shown and that all ties and distances shown are from existing lines of occupation.

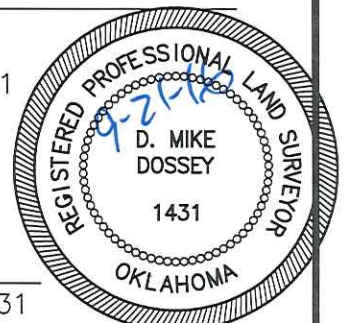

D. Mike Dossey

D. MIKE DOSSEY R.P.L.S. # 1431

JOB NO.:	1614107B			
DATE:	09/01/16	1	MOVED WELL	09/19/16 T.A.W.
DRAWN BY:	T.A.W.	NO.	REVISION	DATE BY