

OKLAHOMA CORPORATION COMMISSION
OIL & GAS CONSERVATION DIVISION
P.O. BOX 52000
OKLAHOMA CITY, OK 73152-2000
(Rule 165:10-3-1)

API NUMBER: 011 23653

Approval Date: 09/20/2016
Expiration Date: 03/20/2017

Straight Hole Stratigraphic Test

PERMIT TO DRILL

WELL LOCATION: Sec: 33 Twp: 16N Rge: 11W County: BLAINE
SPOT LOCATION: FEET FROM QUARTER: FROM SOUTH FROM EAST
SECTION LINES: 550 2640

Lease Name: WOLFE 33-16N-11W Well No: 1 Well will be 550 feet from nearest unit or lease boundary.

Operator Name: DEVON ENERGY PRODUCTION CO LP Telephone: 4052353611; 4052353 OTC/OCC Number: 20751 0

DEVON ENERGY PRODUCTION CO LP
333 W SHERIDAN AVE
OKLAHOMA CITY, OK 73102-5010

BILTZ-WOLFE FARMS, LLC
13128 OAKCLIFF ROAD
OKLAHOMA CITY OK 73120

Formation(s) (Permit Valid for Listed Formations Only):

	Name	Depth	Name	Depth
1	MISSISSIPPIAN	9942	6	
2	WOODFORD	11561	7	
3	HUNTON	11656	8	
4			9	
5			10	

Spacing Orders: No Spacing

Location Exception Orders:

Increased Density Orders:

Pending CD Numbers: 201603730

Special Orders:

Total Depth: 11656 Ground Elevation: 1506 **Surface Casing: 1500** Depth to base of Treatable Water-Bearing FM: 50

Under Federal Jurisdiction: No Fresh Water Supply Well Drilled: No Surface Water used to Drill: Yes

PIT 1 INFORMATION

Approved Method for disposal of Drilling Fluids:

Type of Pit System: CLOSED Closed System Means Steel Pits

Type of Mud System: WATER BASED

Chlorides Max: 8000 Average: 4000

Is depth to top of ground water greater than 10ft below base of pit? Y

Within 1 mile of municipal water well? N

Wellhead Protection Area? N

Pit is located in a Hydrologically Sensitive Area.

Category of Pit: C

Liner not required for Category: C

Pit Location is AP/TE DEPOSIT

Pit Location Formation: TERRACE

D. One time land application -- (REQUIRES PERMIT) PERMIT NO: 16-31618
H. SEE MEMO

This permit does not address the right of entry or settlement of surface damages.
The duration of this permit is SIX MONTHS, except as otherwise provided by Rule 165: 10-3-1.
Rule 165: 10-3-4 (c) (7) (e) - The Operator shall give 24 Hours notice by telephone to the appropriate District Office of the Conservation Division as to when Surface Casing will be run.

PIT 2 INFORMATION

Type of Pit System: CLOSED Closed System Means Steel Pits

Type of Mud System: OIL BASED

Chlorides Max: 300000 Average: 200000

Is depth to top of ground water greater than 10ft below base of pit? Y

Within 1 mile of municipal water well? N

Wellhead Protection Area? N

Pit is located in a Hydrologically Sensitive Area.

Category of Pit: C

Liner not required for Category: C

Pit Location is AP/TE DEPOSIT

Pit Location Formation: TERRACE

Notes:

Category	Description
DEEP SURFACE CASING	9/20/2016 - G71 - APPROVED; NOTIFY OCC FIELD INSPECTOR IMMEDIATELY OF ANY LOSS OF CIRCULATION OR FAILURE TO CIRCULATE CEMENT TO SURFACE ON ANY CONDUCTOR OR SURFACE CASING
HYDRAULIC FRACTURING	9/20/2016 - G71 - OCC 165:10-3-10 REQUIRES: 1) THE CHEMICAL DISCLOSURE OF HYDRAULIC FRACTURING INGREDIENTS FOR ALL WELLS BE REPORTED TO FRACFOCUS USING THE FOLLOWING LINK HTTP://FRACFOCUS.ORG/ WITH NOTICE GIVEN 48 HOURS IN ADVANCE OF FRACTURING TO THE LOCAL OCC DISTRICT OFFICE; AND, 2) PRIOR TO COMMENCEMENT OF FRACTURING OPERATIONS FOR HORIZONTAL WELLS, NOTICE ALSO GIVEN FIVE BUSINESS DAYS IN ADVANCE TO OFFSET OPERATORS WITH WELLS COMPLETED IN THE SAME COMMON SOURCE OF SUPPLY WITHIN 1/2 MILE.
INTERMEDIATE CASING	9/20/2016 - G71 - DUE TO THE KNOWN POTENTIAL RISK OF ENCOUNTERING AN OVER-PRESSURED ZONE IN THE MORROW SERIES IN THIS AREA, THE TECHNICAL MANAGER RECOMMENDS SETTING AN INTERMEDIATE STRING OF CASING IMMEDIATELY ABOVE THE MORROW SERIES
MEMO	9/20/2016 - G71 - PITS 1 & 2 - CLOSED SYSTEM=STEEL PITS PER OPERATOR REQUEST, PIT 2 - OBM RETURNED TO VENDOR, CUTTINGS PERMITTED PER DISTRICT
PENDING CD - 201603730	9/20/2016 - G64 - (I.O.) 33-16N-11W X165:10-7-31(B)(2) EXCEPTION TO ALLOW FRACTURE STIMULATION IN STRATIGRAPHIC TEST HOLE DEVON ENERGY PROD. CO., L.P. REC. 9-15-2016 (M. PORTER)
SPACING	9/20/2016 - G64 - NA-STRATIGRAPHIC TEST
TECH RESPONSE FORM	9/20/2016 - G64 - STAFF HAS NO OBJECTIONS TO THIS APPLICATION GIVEN THE DATA SUBMITTED, PROVIDED THIS WELL WILL NEVER BE CONVERTED TO A PRODUCING WELL; ANY FRAC WILL BE REPORTED TO FRAC FOCUS; THE STRAT TEST IS FOR SCIENTIFIC RESEARCH ONLY; THIS RELIEF WILL NOT SET PRECEDENT FOR FUTURE STRAT TEST WELLS (PER TIM BAKER)

This permit does not address the right of entry or settlement of surface damages. The duration of this permit is SIX MONTHS, except as otherwise provided by Rule 165: 10-3-1. Rule 165: 10-3-4 (c) (7) (e) - The Operator shall give 24 Hours notice by telephone to the appropriate District Office of the Conservation Division as to when Surface Casing will be run.

TOPOGRAPHIC LAND SURVEYORS OF OKLAHOMA

6709 NORTH CLASSEN BLVD., OKLA. CITY, OKLA. 73116 * LOCAL (405) 843-4847 * OUT OF STATE (800) 654-3219

Certificate of Authorization No. 1293 LS

API: 011 23653

BLAINE

County, Oklahoma

550'FSL-2640'FEL Section 33 Township 16N Range 11W I.M.

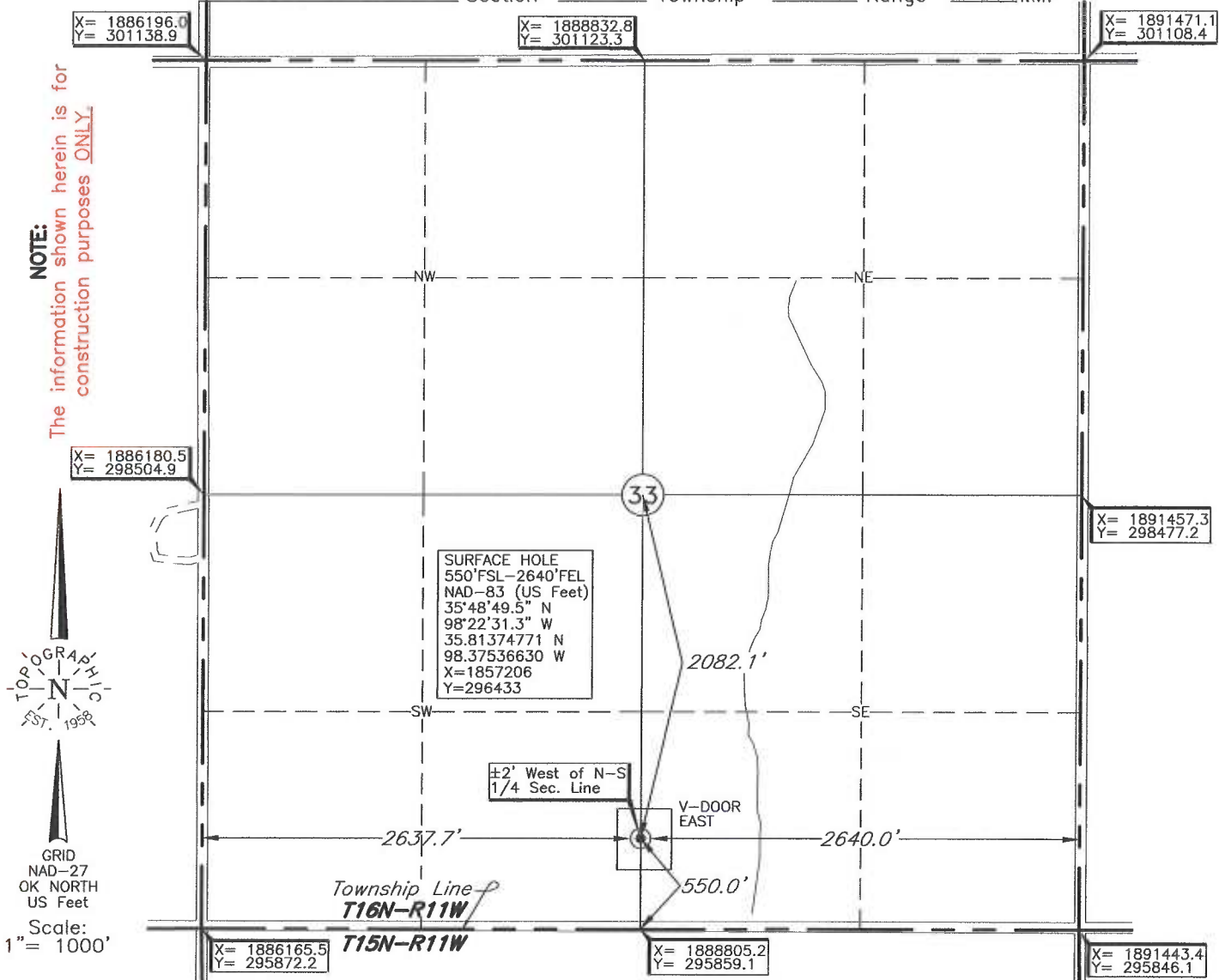

Operator: DEVON ENERGY PRODUCTION CO., LP

Lease Name: WOLFE 33-16N-11W

Well No.: 1

ELEVATION:
1506' Gr. at Stake

Topography & Vegetation Loc. fell in open field.

Good Drill Site? Yes Reference Stakes or Alternate Location
Stakes Set None

Best Accessibility to Location From South off county road

Distance & Direction
from Hwy Jct or Town From US Hwy. 270 and St. Hwy 33 in Watonga, go ±2.0 miles east
on St. Hwy 33, then go ±2.0 mile South, then ±1.0 mile East to the SE Cor. of Sec. 33-T16N-R11W.

DATUM: NAD-27
LAT: 35°48'49.3"N
LONG: 98°22'30.1"W
LAT: 35.813701733°N
LONG: 98.375020313°W
STATE PLANE
COORDINATES: (US Feet)
ZONE: OK NORTH
X: 1888806
Y: 296409

Date of Drawing: Sep. 12, 2016
Invoice # 264821 Date Staked: Sep. 8, 2016 TR

CERTIFICATE:

I, Thomas L. Howell an Oklahoma Licensed Land Surveyor and an authorized agent of Topographic Land Surveyors of Oklahoma, do hereby certify to the information shown herein

Thomas L. Howell
Oklahoma Lic. No. 1433



This information was gathered with a GPS receiver with ±1 foot Horiz./Vert. accuracy