

Oklahoma Corporation Commission  
Oil & Gas Conservation Division  
Post Office Box 52000  
Oklahoma City, Oklahoma 73152-2000  
Rule 165: 10-3-25

Form 1002A

API No.: 35011235780000

**Completion Report**

Spud Date: March 30, 2016

OTC Prod. Unit No.: 011-217835

Drilling Finished Date: April 30, 2016

1st Prod Date: August 16, 2016

Completion Date: August 16, 2016

**Drill Type: HORIZONTAL HOLE**

Well Name: BLUE OX 31\_30-16N-10W 1HX

Purchaser/Measurer:

Location: BLAINE 31 16N 10W  
SW SW SE SE  
130 FSL 1200 FEL of 1/4 SEC  
Latitude: 35.81248 Longitude: -98.29979  
Derrick Elevation: 1522 Ground Elevation: 1492

First Sales Date:

Operator: DEVON ENERGY PRODUCTION CO LP 20751

333 W SHERIDAN AVE  
OKLAHOMA CITY, OK 73102-5010

Completion Type	
X	Single Zone
	Multiple Zone
	Commingled

Location Exception	
Order No	
640781	

Increased Density	
Order No	
There are no Increased Density records to display.	

Casing and Cement							
Type	Size	Weight	Grade	Feet	PSI	SAX	Top of CMT
CONDUCTOR	20"	106.5#	K-55	65		10	SURFACE
SURFACE	13 3/8"	54.5#	J-55	1501		1170	SURFACE
INTERMEDIATE	9 5/8"	40#	P-110EC	9182		350	6311
PRODUCTION	5 1/2"	23#	P-110EC	20606		2765	6425

Liner								
Type	Size	Weight	Grade	Length	PSI	SAX	Top Depth	Bottom Depth
There are no Liner records to display.								

**Total Depth: 20606**

Packer	
Depth	Brand & Type
There are no Packer records to display.	

Plug	
Depth	Plug Type
20511	PLUG BACK TOTAL DEPTH

Initial Test Data										
Test Date	Formation	Oil BBL/Day	Oil-Gravity (API)	Gas MCF/Day	Gas-Oil Ratio Cu FT/BBL	Water BBL/Day	Pumpin or Flowing	Initial Shut-In Pressure	Choke Size	Flow Tubing Pressure
Aug 22, 2016	MISSISSIPPIAN	1937		3301	1704	908	FLOWING		20	3290

Completion and Test Data by Producing Formation										
Formation Name: MISSISSIPPIAN			Code: 359MSSP			Class: OIL				
<b>Spacing Orders</b>				<b>Perforated Intervals</b>						
<b>Order No</b>	<b>Unit Size</b>			<b>From</b>			<b>To</b>			
640263	640			10662			20422			
640780	MULTIUNIT									
<b>Acid Volumes</b>				<b>Fracture Treatments</b>						
190 BBLS OF ACID				531,446 BBLS OF FLUID						
				25,788,340 LBS OF SAND						

Formation	Top
MISSISSIPPIAN	10431

Were open hole logs run? Yes  
Date last log run: April 06, 2016

Were unusual drilling circumstances encountered? No  
Explanation:

Other Remarks
OCC: FLE ORDER HAS NOT BEEN ISSUED. WE HAVE ACCEPTED OPERATORS DATA AS SUBMITTED. IRREGULAR SECTION.

Lateral Holes
Sec: 30 TWP: 16N RGE: 10W County: BLAINE NE NW NE NE 50 FNL 973 FEL of 1/4 SEC Depth of Deviation: 10049 Radius of Turn: 454 Direction: 1 Total Length: 10103 Measured Total Depth: 20606 True Vertical Depth: 10314 End Pt. Location From Release, Unit or Property Line: 50

FOR COMMISSION USE ONLY
Status: Accepted
1134185

AP F : 011 - 23578



# Well Location Plat

S.H.L. Sec. 31-16N-10W I.M.  
B.H.L. Sec. 30-16N-10W I.M.

Operator: FELIX ENERGY, LLC

Lease Name and No. : BLUE OX 3130-4H

Footage : 130' FSL - 1200' FEL GR. ELEVATION : 1492' Good Site? YES

Section: 31 Township: 16N Range: 10W I.M.

County : Blaine State of Oklahoma

Terrain at Loc. : Location fell in rolling hills, light timber, pasture. Fell east of 10' two track road & existing pipeline.

Accessibility : From the North.

Directions : From the town of Watonga, OK, at the intersection of State Highway 270 and State Highway 33, go 4.0 miles East on HWY 33, go 2.0 miles South on "NS 216 Road", then go 3.0 miles East on "EW 83 Road" to the Southeast Corner of Section 31-16N-10W.

**BASIS OF ELEVATION:**  
Topo Elev.=1494' @  
SW Cor. Section 30, T16N-R10W  
Tied with  
Topo Elev.=1539' @  
SW Cor. Section 31, T16N-R10W

NOTE: X and Y data shown hereon for Section Corners may NOT have been surveyed on-the-ground, and further, does NOT represent a true Boundary Survey.  
Quarter Section distances may be assumed from a Government Survey Plat or assumed at a proportionate distance from adjoining section corners, or occupation thereof, and may not have been measured on-the-ground, and further, does not represent a true boundary survey.

Please note that this location was staked on the ground under the supervision of a Licensed Professional Land Surveyor, but the accuracy of this survey is not guaranteed.  
Please contact Arkoma Surveying and Mapping promptly if any inconsistency is determined. GPS data is obtained from RTK - GPS.

survey and plat by,  
**Arkoma Surveying and Mapping, PLLC**  
P.O. Box 238 Wilburton, OK 74578  
Ph. 918-465-5711 Fax 918-465-5030  
Certificate of Authorization No. 5348  
Expires June 30, 2018  
Invoice #5142  
Date Staked : 12/19/14 By : J.W.  
Date Drawn : 12/22/14 By : T.S.  
Add LP: 06/23/15 By : R.M.  
Rev. BHL: 07/02/15 By : R.M.

### Certification:

This is to certify that this Well Location Plat represents the results of a survey made on the ground performed under the supervision of the undersigned.

*Stan Drannon* 7/2/15  
STAN DRANNON, R.F.L.S. OK LPLS 1672

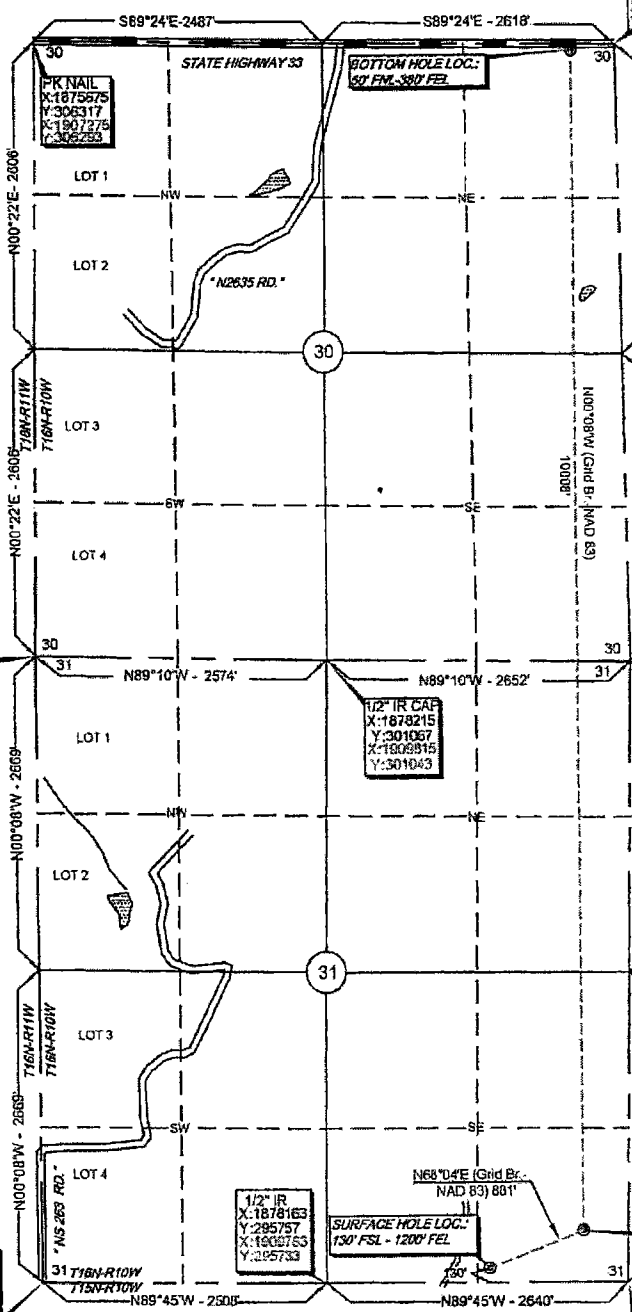
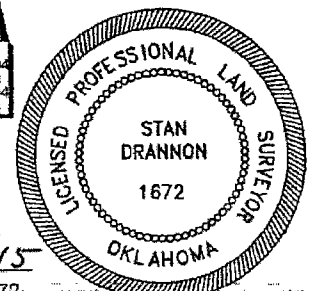

1/2" IR ALUM CAP  
X:1880780  
Y:306264  
X:1912393  
Y:306240

PK NAIL  
X:1875875  
Y:306317  
X:1907275  
Y:306255

BOTTOM HOLE LOC.  
150' FSL - 390' FEL

1/2" IR  
X:1876541  
Y:301105  
X:1907241  
Y:301081

IR CAP  
X:1860967  
Y:301029  
X:1912467  
Y:301005

1/2" IR CAP  
X:1878215  
Y:301067  
X:1908815  
Y:301043

Surface Hole Loc.:  
Lat: 35.81244570  
Lon: -98.29881239  
X: 1879606  
Y: 295881

Surface Hole Loc.:  
Lat: 35.81240248  
Lon: -98.29946773  
X: 1908763  
Y: 295857

Landing Point:  
Lat: 35.81335841  
Lon: -98.29706032  
X: 1880423  
Y: 296210

Landing Point:  
Lat: 35.81331238  
Lon: -98.29871654  
X: 1912023  
Y: 296185

Bottom Hole Loc.:  
Lat: 35.84084846  
Lon: -98.29723781  
X: 1880401  
Y: 306218

Bottom Hole Loc.:  
Lat: 35.84080481  
Lon: -98.29889368  
X: 1912001  
Y: 306194

BASIS OF BEARING:  
GRID NORTH - NAD 83  
STATE PLANE - OK NORTH ZONE

LANDING POINT:  
162' FSL - 390' FEL

1/2" IR  
X:1880804  
Y:295746  
X:1912404  
Y:295723



1"=1500'  
GPS DATUM  
NAD 83  
OK NORTH ZONE  
NAD 77  
OK NORTH ZONE