

OKLAHOMA CORPORATION COMMISSION  
OIL & GAS CONSERVATION DIVISION  
P.O. BOX 52000  
OKLAHOMA CITY, OK 73152-2000  
(Rule 165:10-3-1)

API NUMBER: 073 25364

Approval Date: 08/19/2016

Expiration Date: 02/19/2017

Horizontal Hole Oil & Gas

PERMIT TO DRILL

WELL LOCATION: Sec: 34 Twp: 15N Rge: 6W

County: KINGFISHER

SPOT LOCATION:

FEET FROM QUARTER: FROM NORTH FROM WEST

SECTION LINES: 183 795

Lease Name: MAD HATTER 1506

Well No: 2-34MH

Well will be 183 feet from nearest unit or lease boundary.

Operator Name: OKLAHOMA ENERGY ACQUISITIONS LP

Telephone: 2815300991

OTC/OCC Number: 23509 0

OKLAHOMA ENERGY ACQUISITIONS LP  
15021 KATY FWY STE 400  
HOUSTON, TX 77094-1900

LAURNELL E. LENZ, TRUSTEE  
P.O. BOX 154  
OKARCHE OK 73762

Formation(s) (Permit Valid for Listed Formations Only):

Name	Depth	Name	Depth
1 MISSISSIPPIAN	7963	6	
2		7	
3		8	
4		9	
5		10	

Spacing Orders: 627729

Location Exception Orders:

Increased Density Orders:

Pending CD Numbers: 201602499

Special Orders:

Total Depth: 12968

Ground Elevation: 1213

**Surface Casing: 500**

Depth to base of Treatable Water-Bearing FM: 280

Under Federal Jurisdiction: No

Fresh Water Supply Well Drilled: No

Surface Water used to Drill: No

**PIT 1 INFORMATION**

Approved Method for disposal of Drilling Fluids:

Type of Pit System: CLOSED Closed System Means Steel Pits

Type of Mud System: WATER BASED

Chlorides Max: 4000 Average: 1800

Is depth to top of ground water greater than 10ft below base of pit? Y

Within 1 mile of municipal water well? N

Wellhead Protection Area? N

Pit is not located in a Hydrologically Sensitive Area.

Category of Pit: C

Liner not required for Category: C

Pit Location is NON HSA

Pit Location Formation: BISON

D. One time land application -- (REQUIRES PERMIT)

PERMIT NO: 16-31543

H. CLOSED SYSTEM=STEEL PITS PER OPERATOR REQUEST

This permit does not address the right of entry or settlement of surface damages.

The duration of this permit is SIX MONTHS, except as otherwise provided by Rule 165: 10-3-1.

Rule 165: 10-3-4 (c) (7) (e) - The Operator shall give 24 Hours notice by telephone to the appropriate District Office of the Conservation Division as to when Surface Casing will be run.

# HORIZONTAL HOLE 1

Sec 34 Twp 15N Rge 6W County KINGFISHER

Spot Location of End Point: SE SE SW SW

Feet From: SOUTH 1/4 Section Line: 200

Feet From: WEST 1/4 Section Line: 1121

Depth of Deviation: 7463

Radius of Turn: 642

Direction: 175

Total Length: 4496

Measured Total Depth: 12968

True Vertical Depth: 7963

End Point Location from Lease,  
Unit, or Property Line: 200

## Notes:

### Category

### Description

HYDRAULIC FRACTURING

8/19/2016 - G71 - OCC 165:10-3-10 REQUIRES: 1) THE CHEMICAL DISCLOSURE OF HYDRAULIC FRACTURING INGREDIENTS FOR ALL WELLS BE REPORTED TO FRACFOCUS USING THE FOLLOWING LINK [HTTP://FRACFOCUS.ORG/](http://fracfocus.org/) WITH NOTICE GIVEN 48 HOURS IN ADVANCE OF FRACTURING TO THE LOCAL OCC DISTRICT OFFICE; AND, 2) PRIOR TO COMMENCEMENT OF FRACTURING OPERATIONS FOR HORIZONTAL WELLS, NOTICE ALSO GIVEN FIVE BUSINESS DAYS IN ADVANCE TO OFFSET OPERATORS WITH WELLS COMPLETED IN THE SAME COMMON SOURCE OF SUPPLY WITHIN 1/2 MILE.

PENDING CD - 201602499

8/19/2016 - G75 - (I.O.) 34-15N-6W  
X627729 MSSP, OTHERS  
COMPL. INT. NCT 200' FSL, NCT 200' FNL, NCT 330' FEL OR FWL \*\*  
NO OP. NAMED  
REC 7-18-2016 (DUNN)

\*\* ITD HAS LATERAL DRILLED IN OPPOSITE DIRECTION; TO BE CORRECTED AT HEARING FOR FINAL ORDER LOCATION EXCEPTION PER OPERATOR

SPACING - 627729

8/19/2016 - G75 - (640)(HOR) 34-15N-6W  
VAC 55880/62761 MSSLM NE4  
VAC 55880/62761/169572 MSSLM W2  
EXT 621116 MSSP, OTHERS  
COMPL. INT. NLT 660' FB  
(COEXIST SP. ORDER # 55880/62761/169572 MSSLM SE4)

This permit does not address the right of entry or settlement of surface damages.

073 25364 MAD HATTER 1506 2-34MH

The duration of this permit is SIX MONTHS, except as otherwise provided by Rule 165: 10-3-1.

Rule 165: 10-3-4 (c) (7) (e) - The Operator shall give 24 Hours notice by telephone to the appropriate District Office of the Conservation Division as to when Surface Casing will be run.



CIMARRON  
SURVEYING & MAPPING CO.

C.A. No. 1780 Expires JUNE 30, 2018

Oklahoma City, OK  
(405) 692-7348  
CIMSURVEY.COM

KINGFISHER County, Oklahoma

183'FNL - 795'FWL Section 34 Township 15N Range 6W I.M.

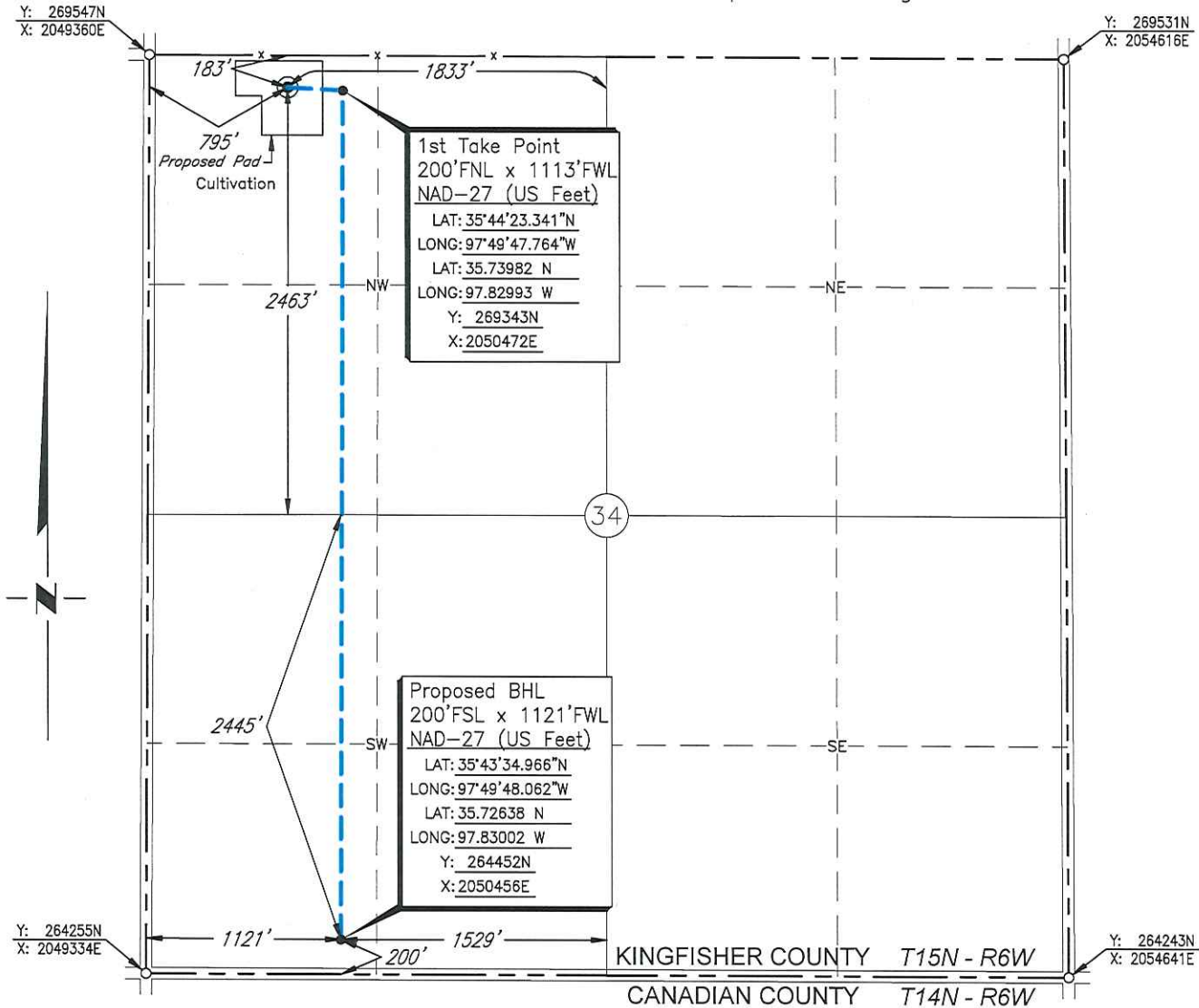

Scale: 1"= 1000'

Date Staked: August 11, 2016

GPS Observation: Latitude 35°44'23.520" N  
Longitude 97°49'51.613" W  
Latitude 35.73987 N  
Longitude 97.83100 W

State Plane NAD27 Y: 269361N  
Oklahoma North Zone: X:2050155E

Operator: OKLAHOMA ENERGY ACQUISITIONS, LP Elevation: 1213'  
Lease Name: Mad Hatter 1506 Well No.: 2-34MH  
Topography & Vegetation: Cultivation  
Alternate Location Stakes Set: No Good Drill Site? Yes  
Best Accessibility to Location: From the West Line

Distance & Direction  
from Hwy Jct or Town: From the town of Okarche; Thence east 8 miles; Thence north 1 mile to the Northwest Corner of Section 34.

SURVEYOR'S CERTIFICATE:

I, D. MIKE DOSSEY, Registered Professional Land Surveyor, No. 1431 do hereby certify that the above described well location was carefully staked on the ground as shown and that all ties and distances shown are from existing lines of occupation.

JOB NO.: 1614183A				
DATE: 08/12/16				
DRAWN BY: T.A.W.	NO.	REVISION	DATE	BY

*D. Mike Dossey*

D. MIKE DOSSEY R.P.L.S. # 1431

