

Oklahoma Corporation Commission  
Oil & Gas Conservation Division  
Post Office Box 52000  
Oklahoma City, Oklahoma 73152-2000  
Rule 165: 10-3-25

Form 1002A

API No.: 35051240490000

**Completion Report**

Spud Date: July 13, 2016

OTC Prod. Unit No.: N/A

Drilling Finished Date: July 22, 2016

1st Prod Date:

Completion Date: July 22, 2016

**Drill Type: STRAIGHT HOLE**

Well Name: EMERY 1-9-16XH

Purchaser/Measurer: N/A

Location: GRADY 9 7N 5W  
SW NE NE NE  
385 FNL 382 FEL of 1/4 SEC  
Derrick Elevation: 1301 Ground Elevation: 1274

First Sales Date:

Operator: CONTINENTAL RESOURCES INC 3186  
PO BOX 269000  
20 N BROADWAY AVE  
OKLAHOMA CITY, OK 73126-9000

Completion Type	
X	Single Zone
	Multiple Zone
	Commingled

Location Exception
Order No
654964

Increased Density
Order No
There are no Increased Density records to display.

Casing and Cement							
Type	Size	Weight	Grade	Feet	PSI	SAX	Top of CMT
CONDUCTOR	20	94	H-40	80		12	SURFACE
SURFACE	13 3/8	68	J-55	689		660	SURFACE

Liner								
Type	Size	Weight	Grade	Length	PSI	SAX	Top Depth	Bottom Depth
There are no Liner records to display.								

**Total Depth: 6759**

Packer	
Depth	Brand & Type
There are no Packer records to display.	

Plug	
Depth	Plug Type
739	CEMENT

Initial Test Data										
Test Date	Formation	Oil BBL/Day	Oil-Gravity (API)	Gas MCF/Day	Gas-Oil Ratio Cu FT/BBL	Water BBL/Day	Pumpin or Flowing	Initial Shut- In Pressure	Choke Size	Flow Tubing Pressure
There are no Initial Data records to display.										

Completion and Test Data by Producing Formation										
Formation Name: NA				Code:			Class: DRY			

Formation	Top
-----------	-----

Were open hole logs run? No  
 Date last log run:  
  
 Were unusual drilling circumstances encountered? No  
 Explanation:

Other Remarks
WELL WAS PLUGGED ON 7/22/2016. SEE ATTACHED PLUGGING REPORT.

FOR COMMISSION USE ONLY	
Status: Accepted	1133931



# Well Location Plat

Operator: CONTINENTAL RESOURCES, INC.

API 051-24049

EXHIBIT "A"

S.H.L. Sec. 9-7N-5W I.M.  
B.H.L. Sec. 16-7N-5W I.M.  
GRADY COUNTY

LEASE NAME	SHL	NAT. OR. ELEV.	LATITUDE	LONGITUDE	EASTING	NORTHING	BHL	LATITUDE	LONGITUDE	EASTING	NORTHING	DESIGN ELEV.
1. EMERY #1-9-16KH	385' FNL - 382' FEL	1274'	35°06'03.83"N 35°06'04.17"N 35.10109303 35.10115649	97°43'28.08"W 97°43'29.22"W -97.72446723 -97.72478453	2082421 2050824	043434 643476	50' FNL - 330' FEL	35°04'23.75"N 35°04'23.89"N 35.07328452 35.07333152	97°43'27.57"W 97°43'28.71"W -97.72432540 -97.72484238	2082491 2050894	633305 633347	1277'

NOTE: X and Y data shown hereon for Section Corners may NOT have been surveyed on-the-ground, and further, does NOT represent a true Boundary Survey. Quarter Section distances may be assumed from a Government Survey Plat or assumed at a proportionate distance from opposing section corners, or occupation thereof, and may not have been measured on-the-ground, and further, does not represent a true boundary survey.

NOTE: X and Y data shown hereon for Section Corners may NOT have been surveyed on-the-ground, and further, does NOT represent a true Boundary Survey.

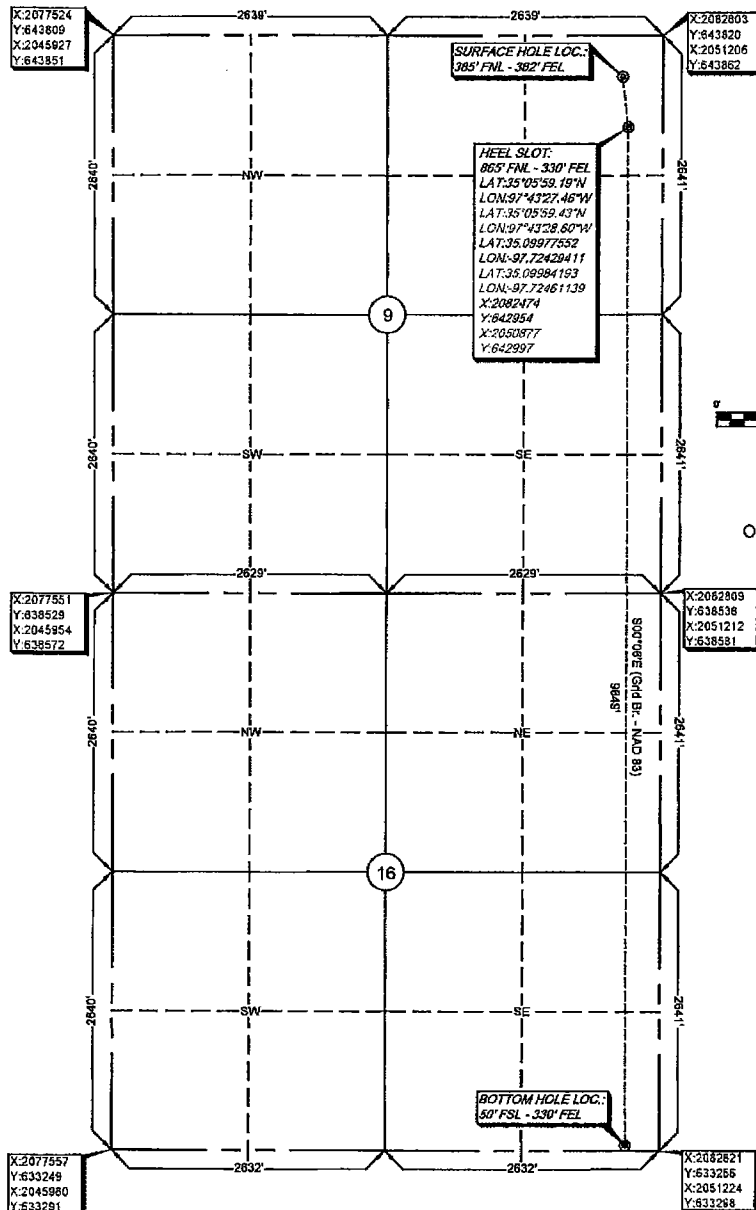

**\*\*NOTE\*\***  
NO ANTI-COLLISION  
WELLS FOR THESE  
SECTIONS

Please note that this location was staked on the ground under the supervision of a Licensed Professional Land Surveyor, but the accuracy of this survey is not guaranteed. Please contact Arkoma Surveying and Mapping promptly if any inconsistency is determined. GPS data is observed from RTK - GPS.

survey and plat by,  
Arkoma Surveying and Mapping, PLLC  
P.O. Box 238 Wilburton, OK 74578  
Ph. 918-465-5711 Fax 918-465-5030  
Certificate of Authorization No. 5348  
Expires June 30, 2016

Invoice #6234-A  
Date Staked: 04/25/16 By: H.N.  
Date Drawn: 04/27/16 By: J.H.

**Certification:**  
This is to certify that this Well Location Plat represents the results of a survey made on the ground performed under the supervision of the undersigned.

*Lance G. Mathis*  
LANCE G. MATHIS  
04/28/16  
OK LPLS 1664

