

Oklahoma Corporation Commission
Oil & Gas Conservation Division
Post Office Box 52000
Oklahoma City, Oklahoma 73152-2000
Rule 165: 10-3-25

Form 1002A

API No.: 35063245840000

Completion Report

Spud Date: January 21, 2016

OTC Prod. Unit No.: 063217552000

Drilling Finished Date: February 19, 2016

1st Prod Date: June 15, 2016

Completion Date: June 12, 2016

Drill Type: HORIZONTAL HOLE

Well Name: BELVA 3-22/27H

Purchaser/Measurer: UNIMARK

Location: HUGHES 15 7N 11E
SE SW SE SW
155 FSL 1970 FWL of 1/4 SEC
Latitude: 35.07276111 Longitude: -96.134738
Derrick Elevation: 863 Ground Elevation: 840

First Sales Date: 6/15/2016

Operator: PETROQUEST ENERGY LLC 21466

1717 S BOULDER AVE STE 201
TULSA, OK 74119-4842

Completion Type	
X	Single Zone
	Multiple Zone
	Commingled

Location Exception
Order No
648354

Increased Density
Order No
648699
648810

Casing and Cement							
Type	Size	Weight	Grade	Feet	PSI	SAX	Top of CMT
SURFACE	13.375	48	H-40	403		300	SURFACE
INTERMEDIATE	9.625	36	K-55	2967		385	434
PRODUCTION	5.5	20	P-110	11355		1315	2516

Liner								
Type	Size	Weight	Grade	Length	PSI	SAX	Top Depth	Bottom Depth
There are no Liner records to display.								

Total Depth: 11362

Packer	
Depth	Brand & Type
11244	RSI SLEEVE

Plug	
Depth	Plug Type
There are no Plug records to display.	

Initial Test Data										
Test Date	Formation	Oil BBL/Day	Oil-Gravity (API)	Gas MCF/Day	Gas-Oil Ratio Cu FT/BBL	Water BBL/Day	Pumpin or Flowing	Initial Shut-In Pressure	Choke Size	Flow Tubing Pressure
Jun 27, 2016	WOODFORD			3971		1196	FLOWING	440	OPEN	

Completion and Test Data by Producing Formation									
Formation Name: WOODFORD				Code: 319WDFD			Class: GAS		
Spacing Orders				Perforated Intervals					
Order No		Unit Size		From			To		
614645		640		5426			10698		
622577		640							
649065		MULTIUNIT							
Acid Volumes				Fracture Treatments					
46,546 GALS ACID				5,789,132 GALS SLIKCWATER					
				3,591,634 SAND					

Formation	Top
WAPANUKA	3904
CROMWELL	4248
CANEY	4838
MAYES	5087
WOODFORD	5307

Were open hole logs run? No

Date last log run:

Were unusual drilling circumstances encountered? No

Explanation:

Other Remarks
OCC: FLE ORDER HAS NOT BEEN ISSUED. WE HAVE ACCEPTED OPERATORS DATA AS SUBMITTED. IRREGULAR SECTION.

Lateral Holes
Sec: 27 TWP: 7N RGE: 11E County: HUGHES SE SE NE NW 1200 FNL 2590 FWL of 1/4 SEC Depth of Deviation: 5318 Radius of Turn: 740 Direction: 175 Total Length: 5272 Measured Total Depth: 11362 True Vertical Depth: 5216 End Pt. Location From Release, Unit or Property Line: 1200

FOR COMMISSION USE ONLY
Status: Accepted



Well Location Plat

S.H.L. Sec. 15-7N-11E I.M.
B.H.L. Sec. 27-7N-11E I.M.

Operator: PETROQUEST ENERGY, LLC
Lease Name and No.: BELVA #3-22/27H
Footage: 155' FSL - 1970' FWL GR. ELEVATION: 840' Good Site? YES
Section: 15 Township 7N Range 11E IM
County: Hughes State of Oklahoma
Alternate Loc.: N/A
Terrain at Loc.: Location fell in open timber, $\pm 275'$ North of a proposed PEC powerline,
 $\pm 340'$ North of a Mark West pipeline, and $\pm 355'$ North of a Petroquest pipeline

Accessibility: From the North

Directions: From "KK's" convenience store in the town of Lamar, OK, go 1.8 miles South on "NS 387 Rd" and turn West onto an Existing Lease Road into the Southeast Corner of Section 15-7N-11E

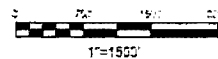

GPS DATUM
NAD - 27
OK SOUTH ZONE

Surface Hole Loc:
Lat: 35°04'21.94"N
Lon: 96°08'05.06"W
X: 2558119
Y: 638166

Please note that this location was staked on the ground under the supervision of a Licensed Professional Land Surveyor, but the accuracy of this survey is not guaranteed. Please contact Arkoma Surveying and Mapping promptly if any inconsistency is determined. GPS data is observed from RTK - GPS.
NOTE: X and Y data shown herein for Section Corners may NOT have been surveyed on the ground and further, does NOT represent a true Boundary Survey.

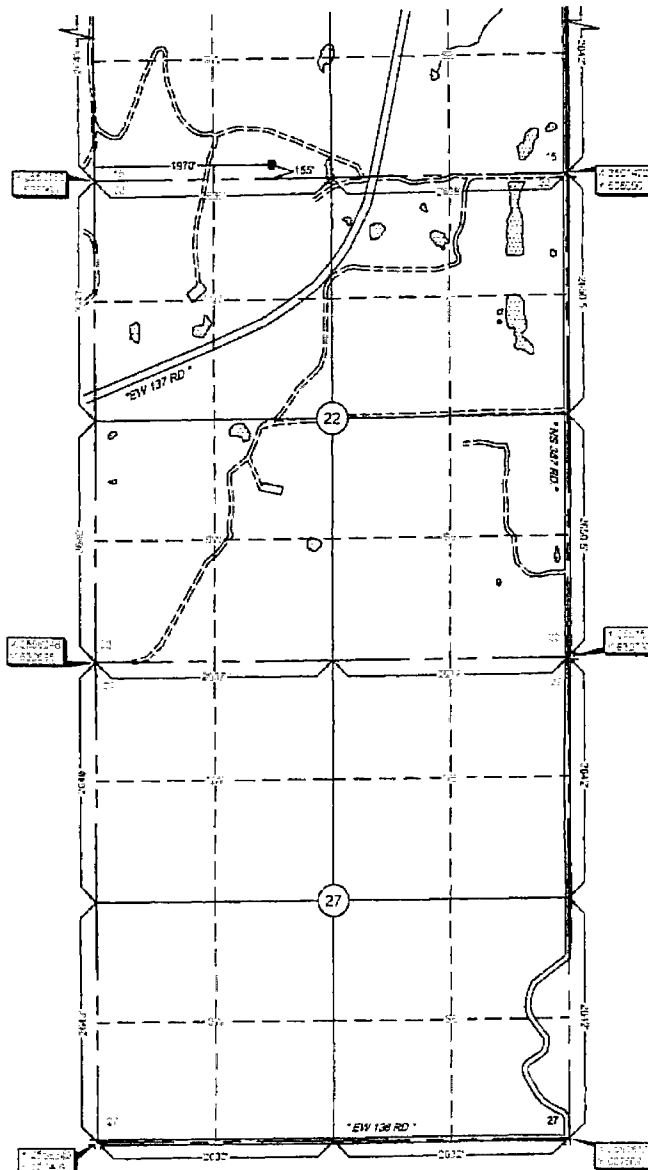

Quarter Section distances may be assumed from a Government Survey Plat or assumed at a proportionate distance from opposing section corners, or occupation thereof, and may not have been measured on-the-ground and further, does not represent a true boundary survey.

survey and plat by
Arkoma Surveying and Mapping, PLLC
P.O. Box 238 Wiburton, OK 74576
Ph 918-465-5711 Fax 918-465-5030
Certificate of Authorization No. 5348
Expires June 30 2016

Invoice #5686-C
Date Staked 07/21/15 By: Z.D
Date Drawn 07/22/15 By: K.M
Lease Name Change 11/16/15 By: R.S.

Certification:

This is to certify that this Well Location Plat represents the results of a survey made on the ground performed under the supervision of the undersigned.

Lance G. Mathis 11/18/15
LANCE G. MATHIS OK LPLS 1664

