

Oklahoma Corporation Commission  
Oil & Gas Conservation Division  
Post Office Box 52000  
Oklahoma City, Oklahoma 73152-2000  
Rule 165: 10-3-25

Form 1002A

API No.: 35043234080002

**Completion Report**

Spud Date: January 02, 2016

OTC Prod. Unit No.: 04321754200000

Drilling Finished Date: January 29, 2016

1st Prod Date: June 23, 2016

Completion Date: June 23, 2016

**Drill Type: HORIZONTAL HOLE**

Min Gas Allowable: Yes

Well Name: P AND M CLEM 28 PA 1HC

Purchaser/Measurer: MEWBOURNE MARKETING INC.

Location: DEWEY 33 17N 19W  
NE NW NE NE  
200 FNL 710 FEL of 1/4 SEC  
Derrick Elevation: 2000 Ground Elevation: 1982

First Sales Date: 06/23/2016

Operator: MEWBOURNE OIL COMPANY 6722  
PO BOX 7698  
3620 OLD BULLARD RD  
TYLER, TX 75711-7698

Completion Type		Location Exception		Increased Density	
X	Single Zone	Order No		Order No	
	Multiple Zone	637015		There are no Increased Density records to display.	
	Commingled				

Casing and Cement								
Type		Size	Weight	Grade	Feet	PSI	SAX	Top of CMT
SURFACE		9 5/8	36	J-55	1515		660	SURFACE
INTERMEDIATE		7	26	P-110	8707		650	1000

Liner								
Type	Size	Weight	Grade	Length	PSI	SAX	Top Depth	Bottom Depth
LINER	4 1/2	13.5	P-110	5550	0	515	8668	14218

**Total Depth: 14228**

Packer		Plug	
Depth	Brand & Type	Depth	Plug Type
There are no Packer records to display.		There are no Plug records to display.	

Initial Test Data										
Test Date	Formation	Oil BBL/Day	Oil-Gravity (API)	Gas MCF/Day	Gas-Oil Ratio Cu FT/BBL	Water BBL/Day	Pumpin or Flowing	Initial Shut-In Pressure	Choke Size	Flow Tubing Pressure
Jun 26, 2016	CLEVELAND	285	42.86	1958	6870	1575	FLOWING	3013	28/64	

Completion and Test Data by Producing Formation									
Formation Name: CLEVELAND				Code: 405CLVD			Class: OIL		
Spacing Orders				Perforated Intervals					
Order No		Unit Size		From			To		
105050		640		9860			14170		
Acid Volumes				Fracture Treatments					
There are no Acid Volume records to display.				FRACED WITH 3,960,000 GALS SLICK WATER CARRYING 3,700,000 LBS 30/50 WHITE SAND AND 320,000# 30/50 RESIN COATED SAND.					

Formation	Top
CLEVELAND	9244

Were open hole logs run? No

Date last log run:

Were unusual drilling circumstances encountered? No

Explanation:

Other Remarks
OCC: FLE ORDER HAS NOT BEEN ISSUED. WE HAVE ACCEPTED OPERATORS DATA AS SUBMITTED. IRREGULAR SECTION.

Lateral Holes
Sec: 28 TWP: 17N RGE: 19W County: DEWEY
SE NW NE NE
398 FNL 835 FEL of 1/4 SEC
Depth of Deviation: 8707 Radius of Turn: 607 Direction: 360 Total Length: 4511
Measured Total Depth: 14228 True Vertical Depth: 9262 End Pt. Location From Release, Unit or Property Line: 398

FOR COMMISSION USE ONLY
Status: Accepted
1133853

# TOPOGRAPHIC LAND SURVEYORS OF OKLAHOMA

6709 NORTH CLASSEN BLVD., OKLA. CITY, OKLA. 73116 • LOCAL (405) 843-4847 • OUT OF STATE (800) 654-3216  
Certificate of Authorization No. 1293

DEWEY

County, Oklahoma

200' FNL - 710' FEL Section 33 Township 17N Range 19W I.M.



GRID  
NAD-27  
Okla. North  
US Feet  
Scale:  
1" = 1000'

As Drilled

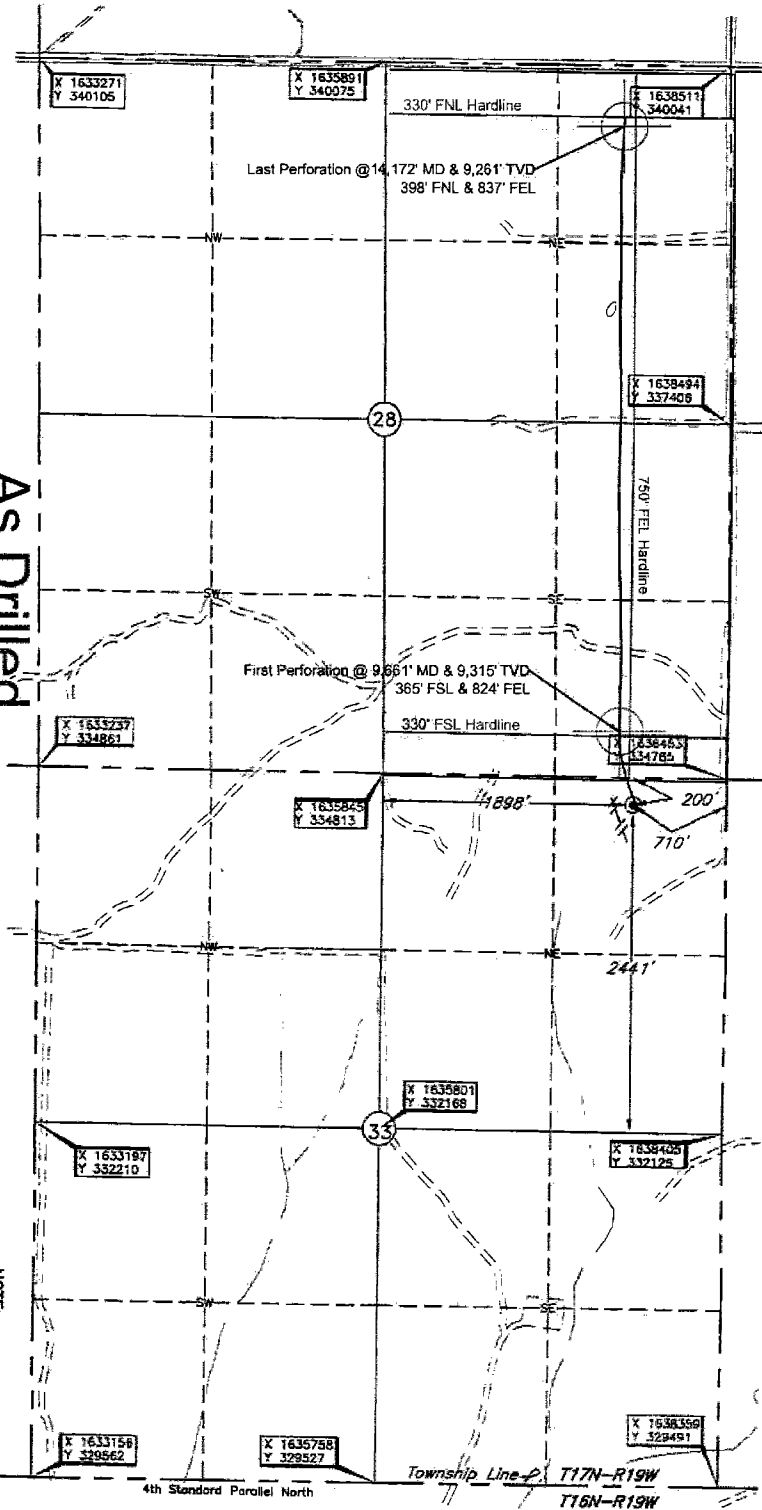

NOTE:  
The information shown herein is for construction purposes ONLY.

Operator: MEMBOURNE OIL COMPANY  
Lease Name: P and M CLEM 2B

Well No.: PA#1HC

ELEVATION:  
1982' Cr. at Stake

Topography & Vegetation Loc. fell in sandy slope grass pasture, ±135' NE of NW-SE pipeline

Good Drill Site? Yes

Reference Stakes or Alternate Location  
Stakes Set None

Best Accessibility to Location From Northeast

Distance & Direction from Hwy Jct or Town From Webb, Ok, go ±5 miles West, then ±1 mile South to the NE

Cor. of Sec. 33-T17N-R19W

DATUM: NAD-27  
LAT: 35°54'46.4"N  
LONG: 99°13'24.0"W  
LAT: 35.912879845° N  
LONG: 99.223346449° W  
STATE PLANE  
COORDINATES: (US Feet)  
ZONE: OK NORTH  
X: 1637740  
Y: 334578

Revision ☒ A Date of Drawing: Apr. 22, 2015  
Invoice # 243018 Date Staked: Apr. 15, 2015 LC

## CERTIFICATE:

I, Thomas L. Howell, an Oklahoma Licensed Land Surveyor and an authorized agent of Topographic Land Surveyors of Oklahoma, do hereby certify to the information shown herein.

*Thomas L. Howell*  
Oklahoma Lic. No. 1433

