

OKLAHOMA CORPORATION COMMISSION
OIL & GAS CONSERVATION DIVISION
P.O. BOX 52000
OKLAHOMA CITY, OK 73152-2000
(Rule 165:10-3-1)

API NUMBER: 093 25032

Approval Date: 07/22/2016
Expiration Date: 01/22/2017

Horizontal Hole Oil & Gas

PERMIT TO DRILL

WELL LOCATION: Sec: 36 Twp: 21N Rge: 16W County: MAJOR
SPOT LOCATION: NE NW NW NE FEET FROM QUARTER: FROM NORTH FROM EAST
SECTION LINES: 205 1994

Lease Name: RUMSEY TRUST Well No: 36-25-1H Well will be 205 feet from nearest unit or lease boundary.
Operator Name: COMANCHE EXPLORATION CO LLC Telephone: 4057555900 OTC/OCC Number: 20631 0

COMANCHE EXPLORATION CO LLC
6520 N WESTERN AVE STE 300
OKLAHOMA CITY, OK 73116-7334

DALE M. RUMSEY
P.O. BOX 6235
PEORIA AZ 85385

Formation(s) (Permit Valid for Listed Formations Only):

Name	Depth	Name	Depth
1 MISSISSIPPIAN	8200	6	
2		7	
3		8	
4		9	
5		10	

Spacing Orders: No Spacing

Location Exception Orders:

Increased Density Orders:

Pending CD Numbers: 201602899
201602898

Special Orders:

Total Depth: 14418 Ground Elevation: 1808 **Surface Casing: 800** Depth to base of Treatable Water-Bearing FM: 440

Under Federal Jurisdiction: No Fresh Water Supply Well Drilled: Yes Surface Water used to Drill: No

PIT 1 INFORMATION

Type of Pit System: CLOSED Closed System Means Steel Pits

Type of Mud System: WATER BASED

Chlorides Max: 8000 Average: 5000

Is depth to top of ground water greater than 10ft below base of pit? Y

Within 1 mile of municipal water well? N

Wellhead Protection Area? N

Pit is located in a Hydrologically Sensitive Area.

Category of Pit: C

Liner not required for Category: C

Pit Location is AP/TE DEPOSIT

Pit Location Formation: TERRACE

Approved Method for disposal of Drilling Fluids:

D. One time land application -- (REQUIRES PERMIT) PERMIT NO: 16-31389
H. CLOSED SYSTEM=STEEL PITS PER OPERATOR REQUEST

This permit does not address the right of entry or settlement of surface damages.
The duration of this permit is SIX MONTHS, except as otherwise provided by Rule 165: 10-3-1.
Rule 165: 10-3-4 (c) (7) (e) - The Operator shall give 24 Hours notice by telephone to the appropriate District Office of the Conservation Division as to when Surface Casing will be run.

HORIZONTAL HOLE 1

Sec 25 Twp 21N Rge 16W County MAJOR

Spot Location of End Point: NE NW NW NE

Feet From: NORTH 1/4 Section Line: 135

Feet From: EAST 1/4 Section Line: 1994

Depth of Deviation: 8714

Radius of Turn: 600

Direction: 360

Total Length: 4761

Measured Total Depth: 14418

True Vertical Depth: 9318

End Point Location from Lease,
Unit, or Property Line: 135

Notes:

Category	Description
DEEP SURFACE CASING	7/19/2016 - G71 - APPROVED; NOTIFY OCC FIELD INSPECTOR IMMEDIATELY OF ANY LOSS OF CIRCULATION OR FAILURE TO CIRCULATE CEMENT TO SURFACE ON ANY CONDUCTOR OR SURFACE CASING
HYDRAULIC FRACTURING	7/19/2016 - G71 - OCC 165:10-3-10 REQUIRES: 1) THE CHEMICAL DISCLOSURE OF HYDRAULIC FRACTURING INGREDIENTS FOR ALL WELLS BE REPORTED TO FRACFOCUS USING THE FOLLOWING LINK HTTP://FRACFOCUS.ORG/ WITH NOTICE GIVEN 48 HOURS IN ADVANCE OF FRACTURING TO THE LOCAL OCC DISTRICT OFFICE; AND, 2) PRIOR TO COMMENCEMENT OF FRACTURING OPERATIONS FOR HORIZONTAL WELLS, NOTICE ALSO GIVEN FIVE BUSINESS DAYS IN ADVANCE TO OFFSET OPERATORS WITH WELLS COMPLETED IN THE SAME COMMON SOURCE OF SUPPLY WITHIN 1/2 MILE.
PENDING CD - 201602898	7/20/2016 - G60 - (E.O.)(640)(HOR) 25-21N-16W EST MSSP, OTHER COMPL. INT. NLT 660' FN (COEXIST WITH SP. ORDER 103917 CSTR) REC. 7-21-16 (LEAVITT)
PENDING CD - 201602899	7/20/2016 - G60 - (E.O.) 25-21N-16W X201602898 MSSP COMPL. INT. NCT 165' FSL, NCT 165' FNL, NCT 330' FEL COMANCHE EXPLORATION CO LLC. REC. 7-21-16 (LEAVITT)

This permit does not address the right of entry or settlement of surface damages.
The duration of this permit is SIX MONTHS, except as otherwise provided by Rule 165: 10-3-1.
Rule 165: 10-3-4 (c) (7) (e) - The Operator shall give 24 Hours notice by telephone to the appropriate District Office of the Conservation Division as to when Surface Casing will be run.

TOPOGRAPHIC LAND SURVEYORS OF OKLAHOMA

6709 NORTH CLASSEN BLVD., OKLA. CITY, OKLA. 73116 * LOCAL (405) 843-4847 * OUT OF STATE (800) 654-3219
 Certificate of Authorization No. 1293 LS.

MAJOR County, Oklahoma

205' FNL - 1994' FEL Section 36 Township 21N Range 16W I.M.

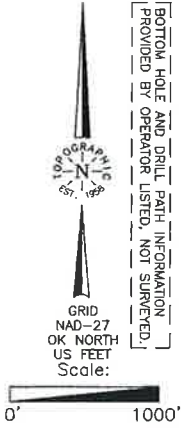

BOTTOM HOLE AND DRILL PATH INFORMATION PROVIDED BY OPERATOR LISTED, NOT SURVEYED.

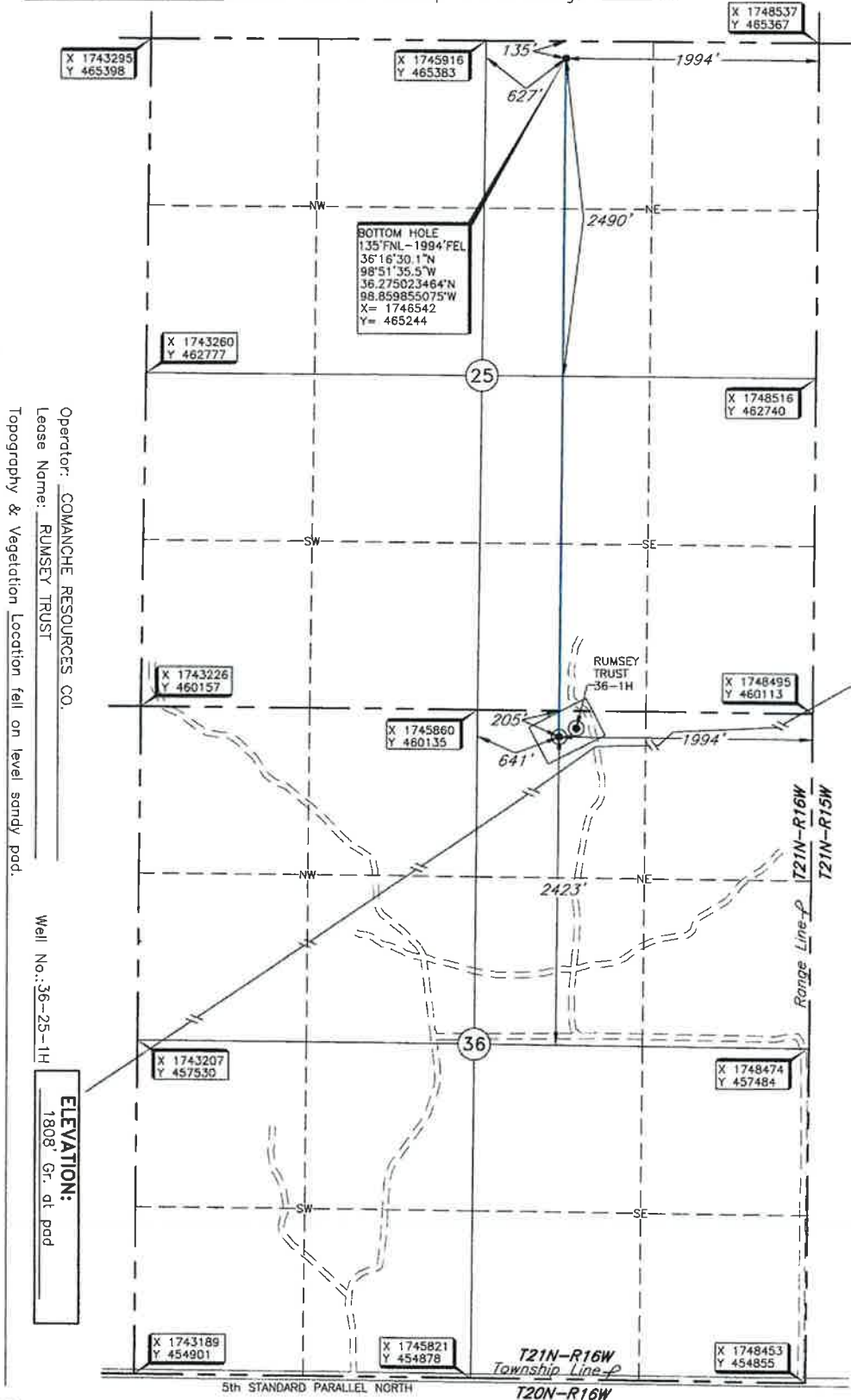

Operator: COMANCHE RESOURCES CO.
 Lease Name: RUMSEY TRUST
 Topography & Vegetation Location: fell on level sandy pad.
 Well No.: 36-25-1H
 ELEVATION: 1808' Gr. at pad

Good Drill Site? Yes
 Reference Stakes or Alternate Location Stakes Set None

Best Accessibility to Location: From east on trail road.
 Distance & Direction: From Hwy Jct or Town From Chester, OK., go ±4.0 miles east on U.S. Highway 60, then ±3.0 miles north to the Northeast Corner of Section 36, T21N-R16W.

NOTE:
 The information shown herein is for construction purposes ONLY.

DATUM: NAD-27
 LAT: 36°15'37.5\"/>

Date of Drawing: July 13, 2016
 Invoice # 262273B Date Staked: June 29, 2016 JGW

CERTIFICATE:

I, Lee K. Goss an Oklahoma Licensed Land Surveyor and an authorized agent of Topographic Land Surveyors of Oklahoma, do hereby certify to the information shown herein.

Oklahoma Lic. No. 1778

