

Oklahoma Corporation Commission  
 Oil & Gas Conservation Division  
 Post Office Box 52000  
 Oklahoma City, Oklahoma 73152-2000  
 Rule 165: 10-3-25

Form 1002A

API No.: 35111103500001

**Completion Report**

Spud Date: June 27, 2016

OTC Prod. Unit No.:

Drilling Finished Date: June 27, 2016

1st Prod Date:

**Amended**

Completion Date: June 27, 2016

Amend Reason: ORPHANED WELL RE-ENTERED TO PLUG

**Drill Type: STRAIGHT HOLE**

Well Name: HAMMONDS 1

Purchaser/Measurer:

Location: OKMULGEE 1 12N 12E  
 SW SE SE SE  
 317 FSL 416 FEL of 1/4 SEC  
 Latitude: -95.9829 Longitude: 35.53716  
 Derrick Elevation: 0 Ground Elevation: 1241

First Sales Date:

Operator: LANDSEER EXPLORATION LLC 23740

5300 MEMORIAL DR STE 475  
 HOUSTON, TX 77007-8230

Completion Type	
X	Single Zone
	Multiple Zone
	Commingled

Location Exception
Order No
There are no Location Exception records to display.

Increased Density
Order No
There are no Increased Density records to display.

Casing and Cement							
Type	Size	Weight	Grade	Feet	PSI	SAX	Top of CMT
SURFACE	10			1330		175	SURFACE
PRODUCTION	8 1/2			1700		250	SURFACE

Liner								
Type	Size	Weight	Grade	Length	PSI	SAX	Top Depth	Bottom Depth
There are no Liner records to display.								

**Total Depth: 3072**

Packer	
Depth	Brand & Type
There are no Packer records to display.	

Plug	
Depth	Plug Type
There are no Plug records to display.	

**Initial Test Data**

Test Date	Formation	Oil BBL/Day	Oil-Gravity (API)	Gas MCF/Day	Gas-Oil Ratio Cu FT/BBL	Water BBL/Day	Pumpin or Flowing	Initial Shut-In Pressure	Choke Size	Flow Tubing Pressure
-----------	-----------	-------------	-------------------	-------------	-------------------------	---------------	-------------------	--------------------------	------------	----------------------

There are no Initial Data records to display.

**Completion and Test Data by Producing Formation**

Formation Name: NA

Code:

Class: DRY

<b>Formation</b>	<b>Top</b>
------------------	------------

Were open hole logs run? No

Date last log run:

Were unusual drilling circumstances encountered? No

Explanation:

**Other Remarks**

ORPHANED WELL RE-ENTERED TO PLUG AND ABANDONED. SUBMITTED 1003 ATTACHED.

**FOR COMMISSION USE ONLY**

1133825

Status: Accepted

**Well Location Plat**  
**M & M Land Surveying, Inc.**  
 520 "E" Street NW. Ardmore, OK 73401  
 Office 580-226-0446 Mobile 580-221-4999

API 111-10350 A

Company Name: Newfield Exploration Mid-Continent, Inc. Lease Name: Hammonds #1  
 Section 1 Township 12 North Range 12 East County Okmulgee Oklahoma  
 Surface Location 317' FSL - 416' FEL Elevation 638' Good Location? Yes Topography \_\_\_\_\_  
 Existing Well Head \_\_\_\_\_

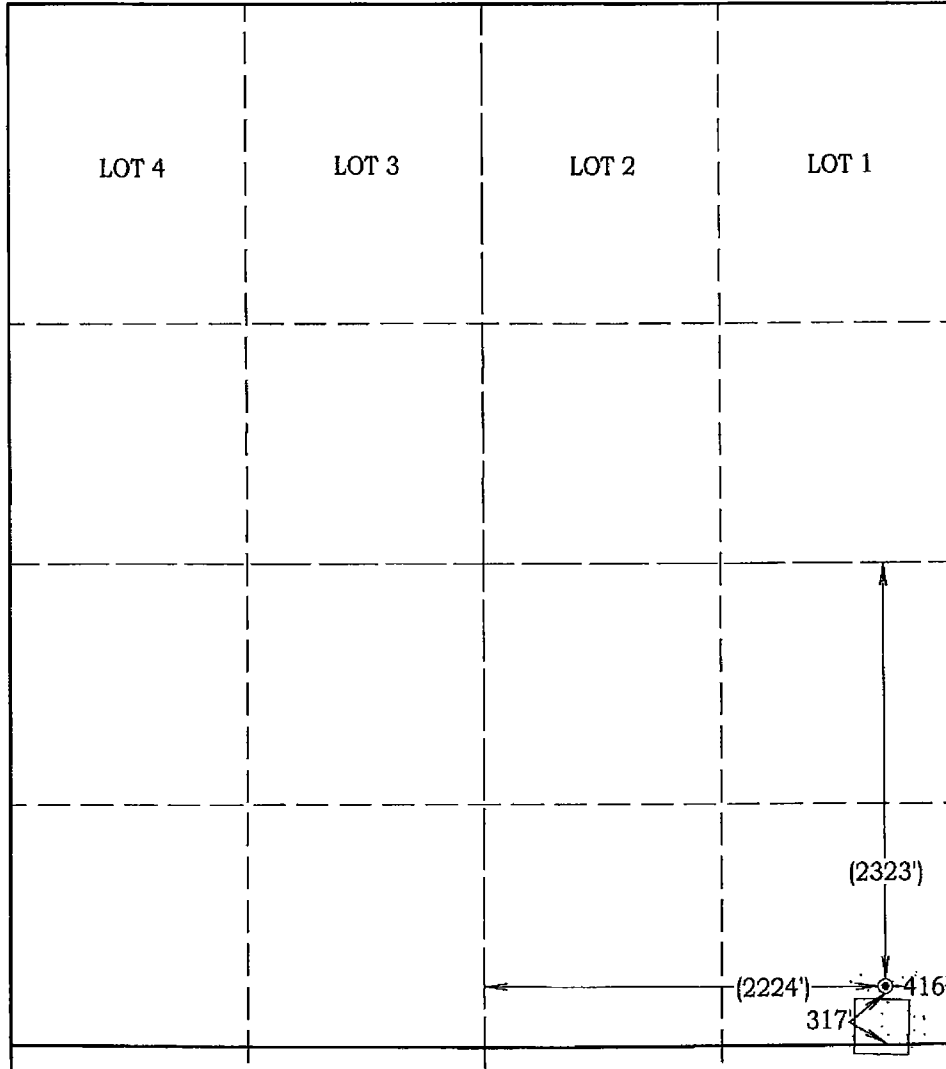

Scale: 1" = 1000'  
 Invoice #16207  
 Date 5/26/16

**Coordinates were derived from GPS RTK methods and are only accurate within ±10 feet**

**Location GPS NAD 27 Oklahoma North**  
 Surface Location  
 Latitude: 35.53705°  
 Longitude: 95.98262°  
 Y= 201,728'  
 X = 2,600,207'

**Location NAD 83**  
 Surface Location  
 Latitude: 35.53716°  
 Longitude: 95.98290°  
 Y= 201,770'  
 X = 2,568,611'

Best Accessibility to Location  
From the South

Distance & Direction From From the Jct. of U.S. 266 and U.S. #75, go ±4.4 miles North on U.S. #75, then 0.5 miles West, 1.5 miles North, 1 mile West and 0.5 miles South on County Roads to the Southeast Corner of Section 1.  
 Highway or Town \_\_\_\_\_

**CERTIFICATE:**

I, D. Harry McClintick, a Registered Land Surveyor in the state of Oklahoma, do hereby certify that the above described Well Location was surveyed and staked on the ground as shown.

*D. Harry McClintick*  
 D. Harry McClintick, R.P.L.S. # 1367, CA # 3093

This location has been staked according to the best official survey records available to us, but its accuracy is not guaranteed. Please review this plat and notify us immediately of any discrepancy.

The distances shown in parenthesis ( ) are calculated distances based on the quarter section being 2640' and have not been measured.

