

OKLAHOMA CORPORATION COMMISSION
OIL & GAS CONSERVATION DIVISION
P.O. BOX 52000
OKLAHOMA CITY, OK 73152-2000
(Rule 165:10-3-1)

API NUMBER: 073 25336

Approval Date: 07/12/2016
Expiration Date: 01/12/2017

Horizontal Hole Oil & Gas

PERMIT TO DRILL

WELL LOCATION: Sec: 17 Twp: 15N Rge: 5W County: KINGFISHER
SPOT LOCATION: NE NE NW NE FEET FROM QUARTER: FROM NORTH FROM EAST
SECTION LINES: 275 1544

Lease Name: THREE WOOD 1505 Well No: 4-17MH Well will be 275 feet from nearest unit or lease boundary.

Operator Name: OKLAHOMA ENERGY ACQUISITIONS LP Telephone: 2815300991 OTC/OCC Number: 23509 0

OKLAHOMA ENERGY ACQUISITIONS LP
15021 KATY FWY STE 400
HOUSTON, TX 77094-1900

DAVID LEE KINNEY
4105 DRAWBRIDGE LANE
NORMAN OK 73072

Formation(s) (Permit Valid for Listed Formations Only):

Name	Depth	Name	Depth
1 MISS'AN (EX CHESTER)	7001	6	
2		7	
3		8	
4		9	
5		10	

Spacing Orders: No Spacing

Location Exception Orders:

Increased Density Orders:

Pending CD Numbers: 201602085
201602087

Special Orders:

Total Depth: 12580 Ground Elevation: 1118 **Surface Casing: 500** Depth to base of Treatable Water-Bearing FM: 240

Under Federal Jurisdiction: No Fresh Water Supply Well Drilled: No Surface Water used to Drill: No

PIT 1 INFORMATION

Approved Method for disposal of Drilling Fluids:

Type of Pit System: CLOSED Closed System Means Steel Pits

Type of Mud System: WATER BASED

Chlorides Max: 4000 Average: 1800

Is depth to top of ground water greater than 10ft below base of pit? Y

Within 1 mile of municipal water well? N

Wellhead Protection Area? N

Pit is not located in a Hydrologically Sensitive Area.

Category of Pit: C

Liner not required for Category: C

Pit Location is NON HSA

Pit Location Formation: SALT PLAINS

D. One time land application -- (REQUIRES PERMIT) PERMIT NO: 16-31414
H. CLOSED SYSTEM=STEEL PITS PER OPERATOR REQUEST

This permit does not address the right of entry or settlement of surface damages.
The duration of this permit is SIX MONTHS, except as otherwise provided by Rule 165: 10-3-1.
Rule 165: 10-3-4 (c) (7) (e) - The Operator shall give 24 Hours notice by telephone to the appropriate District Office of the Conservation Division as to when Surface Casing will be run.

HORIZONTAL HOLE 1

Sec 17 Twp 15N Rge 5W County KINGFISHER

Spot Location of End Point: SE SE SE SW

Feet From: SOUTH 1/4 Section Line: 200

Feet From: EAST 1/4 Section Line: 6

Depth of Deviation: 6929

Radius of Turn: 473

Direction: 186

Total Length: 4907

Measured Total Depth: 12580

True Vertical Depth: 7342

End Point Location from Lease,
Unit, or Property Line: 200

Notes:

Category	Description
DEEP SURFACE CASING	7/12/2016 - G71 - APPROVED; NOTIFY OCC FIELD INSPECTOR IMMEDIATELY OF ANY LOSS OF CIRCULATION OR FAILURE TO CIRCULATE CEMENT TO SURFACE ON ANY CONDUCTOR OR SURFACE CASING
HYDRAULIC FRACTURING	7/12/2016 - G71 - OCC 165:10-3-10 REQUIRES: 1) THE CHEMICAL DISCLOSURE OF HYDRAULIC FRACTURING INGREDIENTS FOR ALL WELLS BE REPORTED TO FRACFOCUS USING THE FOLLOWING LINK HTTP://FRACFOCUS.ORG/ WITH NOTICE GIVEN 48 HOURS IN ADVANCE OF FRACTURING TO THE LOCAL OCC DISTRICT OFFICE; AND, 2) PRIOR TO COMMENCEMENT OF FRACTURING OPERATIONS FOR HORIZONTAL WELLS, NOTICE ALSO GIVEN FIVE BUSINESS DAYS IN ADVANCE TO OFFSET OPERATORS WITH WELLS COMPLETED IN THE SAME COMMON SOURCE OF SUPPLY WITHIN 1/2 MILE.
PENDING CD - 201602085	7/12/2016 - G60 - (640)(HOR) 17-15N-5W EXT 647788 MSNLC, OTHERS COMPL. INT. NLT 660' FB (COEXIST WITH SP. ORDER 59564/61637 MSSLM) REC. 7-5-16 (THOMAS)
PENDING CD - 201602087	7/12/2016 - G60 - (I.O.) 17-15N-5W X201602085 MSNLC, OTHERS COMPL. INT. NCT 200' FNL, NCT 200' FSL, NCT 330' FEL OR FWL NO OP. NAMED REC. 7-5-16 (THOMAS)

This permit does not address the right of entry or settlement of surface damages.
The duration of this permit is SIX MONTHS, except as otherwise provided by Rule 165: 10-3-1.
Rule 165: 10-3-4 (c) (7) (e) - The Operator shall give 24 Hours notice by telephone to the appropriate District Office of the Conservation Division as to when Surface Casing will be run.



CIMARRON
SURVEYING & MAPPING CO.

C.A. No. 1780 Expires JUNE 30, 2018

Oklahoma City, OK
(405) 692-7348
CIMSURVEY.COM

KINGFISHER County, Oklahoma

275'FNL - 1544'FEL Section 17 Township 15N Range 5W I.M.

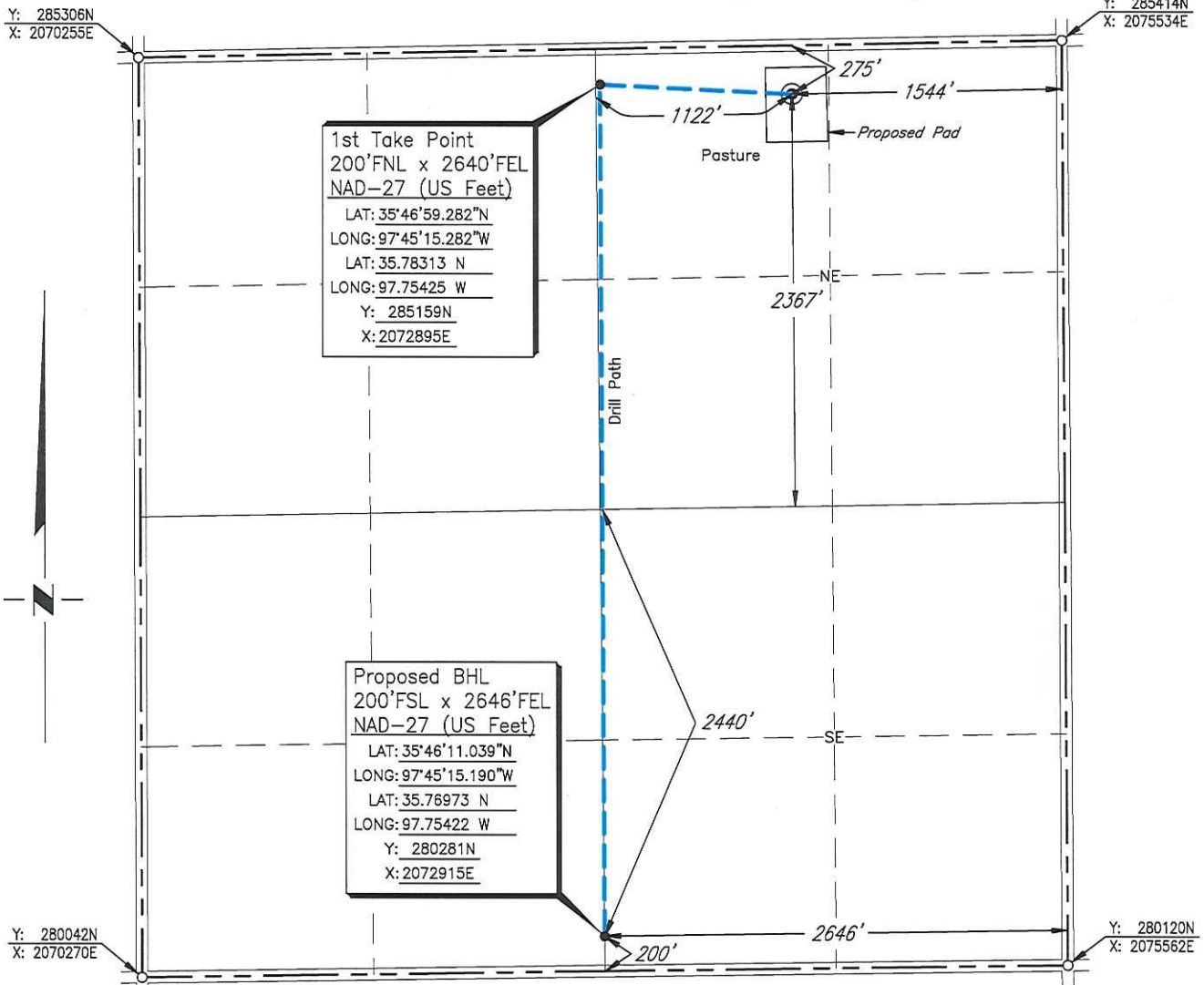

Scale: 1" = 1000'

Date Staked: May 20, 2016

GPS Observation: Latitude 35°46'58.739" N
Longitude 97°45'01.971" W
Latitude 35.78298 N
Longitude 97.75055 W

State Plane NAD27 Y: 285107N
Oklahoma North Zone: X:2073992E

Operator: OKLAHOMA ENERGY ACQUISITIONS, LP Elevation: 1118'

Lease Name: THREE WOOD 1505 Well No.: 4-17MH

Topography & Vegetation: Pasture

Alternate Location Stakes Set: No Good Drill Site? Yes

Best Accessibility to Location: From the North Line

Distance & Direction
from Hwy Jct or Town: From the town of Cashion; Thence west approx. 3 2/3 miles;
Thence south 1 mile to the Northeast Corner of Section 17.

SURVEYOR'S CERTIFICATE:

I, D. MIKE DOSSEY, Registered Professional Land Surveyor, No. 1431 do hereby certify that the above described well location was carefully staked on the ground as shown and that all ties and distances shown are from existing lines of occupation.

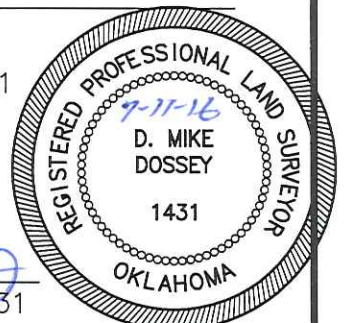

JOB NO.:	1614107A				
DATE:	05/23/16				
DRAWN BY:	T.A.W.	NO.	REVISION	DATE	BY

D. Mike Dossey
D. MIKE DOSSEY R.P.L.S. # 1431

