

Oklahoma Corporation Commission
Oil & Gas Conservation Division
Post Office Box 52000
Oklahoma City, Oklahoma 73152-2000
Rule 165: 10-3-25

Form 1002A

API No.: 35073252570000

Completion Report

Spud Date: April 01, 2016

OTC Prod. Unit No.: 073-217455

Drilling Finished Date: April 27, 2016

1st Prod Date: May 23, 2016

Completion Date: May 23, 2016

Drill Type: HORIZONTAL HOLE

Well Name: STRIKER 1-19H

Purchaser/Measurer: XEC

Location: KINGFISHER 19 15N 9W
SE SE SW SW
210 FSL 1000 FWL of 1/4 SEC
Derrick Elevation: 0 Ground Elevation: 1289

First Sales Date: 05/23/2016

Operator: CIMAREX ENERGY CO 21194

202 S CHEYENNE AVE STE 1000
TULSA, OK 74103-3001

Completion Type	
X	Single Zone
	Multiple Zone
	Commingled

Location Exception	
Order No	
650708	

Increased Density	
Order No	
649759	

Casing and Cement							
Type	Size	Weight	Grade	Feet	PSI	SAX	Top of CMT
CONDUCTOR	20			80		12	SURFACE
SURFACE	13 3/8	54.5	J55	1507	2100	895	SURFACE
INTERMEDIATE	9 5/8	40	P110	9133	4000	780	6375
PRODUCTION	5 1/2	23	P-110	15023	8000	1650	8000

Liner								
Type	Size	Weight	Grade	Length	PSI	SAX	Top Depth	Bottom Depth
There are no Liner records to display.								

Total Depth: 15062

Packer	
Depth	Brand & Type
There are no Packer records to display.	

Plug	
Depth	Plug Type
There are no Plug records to display.	

Initial Test Data										
Test Date	Formation	Oil BBL/Day	Oil-Gravity (API)	Gas MCF/Day	Gas-Oil Ratio Cu FT/BBL	Water BBL/Day	Pumpin or Flowing	Initial Shut-In Pressure	Choke Size	Flow Tubing Pressure
Jun 19, 2016	MISSISSIPPI SOLID	1033.7	53	3440	3327	765	FLOWING	3167	24/64	

Completion and Test Data by Producing Formation			
Formation Name: MISSISSIPPI SOLID	Code: 351MSSSD	Class: OIL	
Spacing Orders		Perforated Intervals	
Order No	Unit Size	From	To
176175	640	10180	15024
Acid Volumes		Fracture Treatments	
There are no Acid Volume records to display.		12940452 GALLONS TOTAL FLUID 14091134 LBS OF SAND	

Formation	Top
OSWEGO	8503
CHEROKEE	8590
VERDIGRIS	8664
PINK LIME	8859
INOLA	9020
ATOKA	9036
NOVI	9113
MERAMEC	10170

Were open hole logs run? No

Date last log run:

Were unusual drilling circumstances encountered? No

Explanation:

Other Remarks
OCC: FILE ORDER HAS NOT BEEN ISSUED. WE HAVE ACCEPTED OPERATORS DATA AS SUBMITTED. IRREGULAR SECTION.

Lateral Holes

Sec: 19 TWP: 15N RGE: 9W County: KINGFISHER

NE NE NW NW

150 FNL 1048 FWL of 1/4 SEC

Depth of Deviation: 9915 Radius of Turn: 293 Direction: 1 Total Length: 4523

Measured Total Depth: 15062 True Vertical Depth: 10218 End Pt. Location From Release, Unit or Property Line: 150

FOR COMMISSION USE ONLY

1133574

Status: Accepted

API: 073-25257

TOPOGRAPHIC LAND SURVEYORS OF OKLAHOMA

6709 NORTH CLASSEN BLVD., OKLA. CITY, OKLA. 73116 * LOCAL (405) 843-4847 * OUT OF STATE (800) 654-3219

Certificate of Authorization No. 1293 LS

KINGFISHER

County, Oklahoma

210'FSL - 1000'FWL Section 19 Township 15N Range 9W I.M.

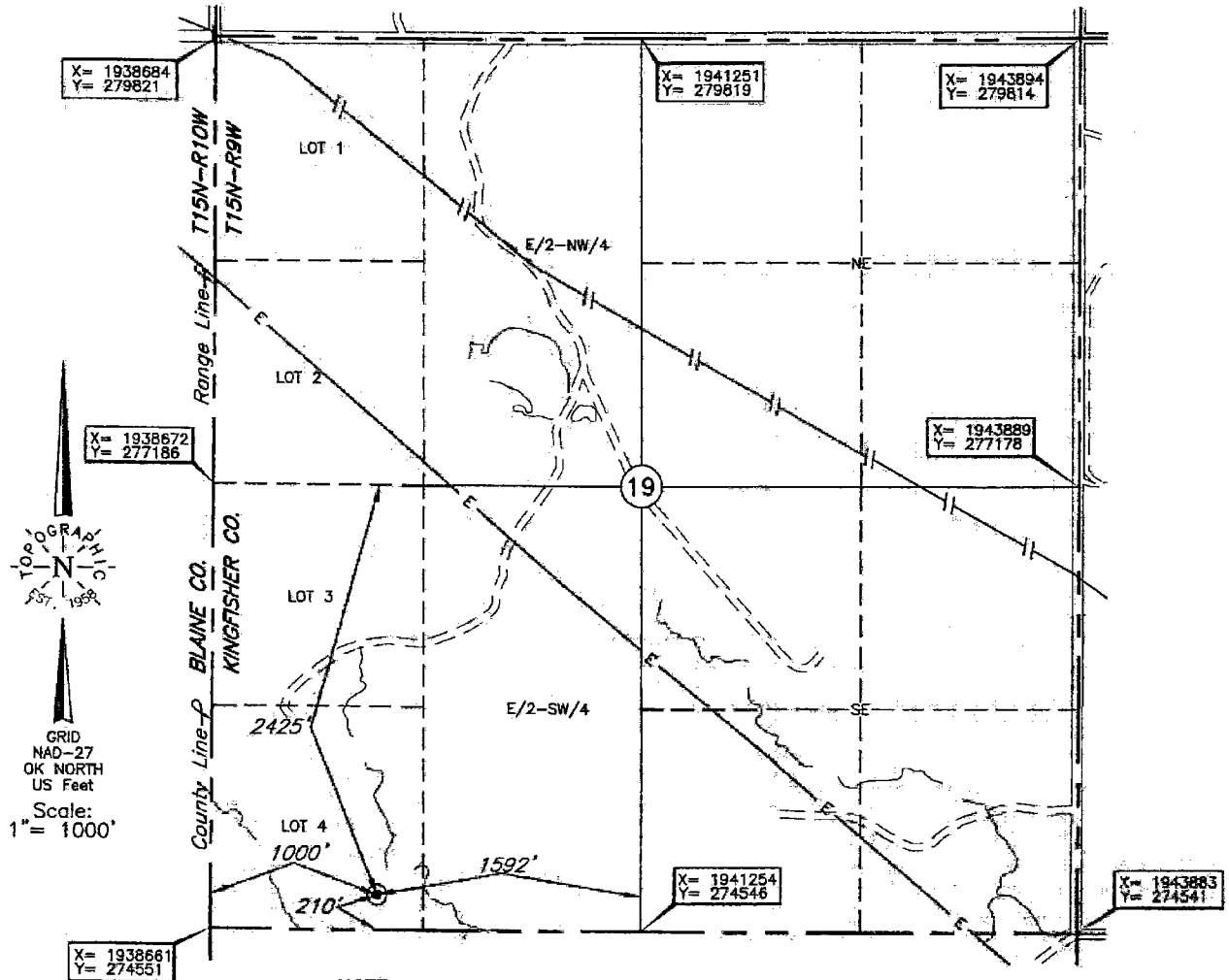

NOTE:

The information shown herein is for construction purposes ONLY.

Operator: CIMAREX ENERGY CO.

Lease Name: STRIKER

Well No.: 1-19H

ELEVATION:

1289' Gr. at Stake

Topography & Vegetation Loc. fell in rough pasture area, sloped south, ±220' South to E-W fence, ±250' East to N-S fence

Good Drill Site? Yes

Reference Stakes or Alternate Location
Stakes Set None

Best Accessibility to Location From North off lease road

Distance & Direction

from Hwy Jct or Town From Jct. US Hwy. 81 and St. Hwy. 33 in Kingfisher, OK, go

±15.5 mi. West on St. Hwy. 33, then ±5.0 mi. South to the NW Cor. of Sec. 19-T15N-R9W

DATUM: NAD-27
 LAT: 35°45'16.7"N
 LONG: 98°12'12.1"W
 LAT: 35.754641330° N
 LONG: 98.203350287° W
 STATE PLANE
 COORDINATES: (US Feet)
 ZONE: OK NORTH
 X: 1939662
 Y: 274759

This information was gathered with a GPS receiver with 3.1 foot Horiz./Vert. accuracy

Invoice # 252632 Date of Drawing: Nov. 04, 2015
Date Staked: Nov. 02, 2015 AC

CERTIFICATE:

I, Thomas L. Howell an Oklahoma Licensed Land Surveyor and an authorized agent of Topographic Land Surveyors of Oklahoma, do hereby certify to the information shown herein

Thomas L. Howell
Oklahoma Lic. No. 1433

