

Oklahoma Corporation Commission
Oil & Gas Conservation Division
Post Office Box 52000
Oklahoma City, Oklahoma 73152-2000
Rule 165: 10-3-25

Form 1002A

API No.: 35063245660000

Completion Report

Spud Date: November 03, 2015

OTC Prod. Unit No.: 0632173750000

Drilling Finished Date: January 02, 2016

1st Prod Date: April 08, 2016

Completion Date: March 11, 2016

Drill Type: HORIZONTAL HOLE

Well Name: AGGIE 3-9H

Purchaser/Measurer: UNIMARK

Location: HUGHES 9 7N 11E
NW SW NE NE
690 FNL 1071 FEL of 1/4 SEC
Latitude: 35.099508 Longitude: -96.14494444
Derrick Elevation: 992 Ground Elevation: 969

First Sales Date: 4/8/2016

Operator: PETROQUEST ENERGY LLC 21466

1717 S BOULDER AVE STE 201
TULSA, OK 74119-4842

Completion Type	
X	Single Zone
	Multiple Zone
	Commingled

Location Exception	
Order No	
	632575
	645021

Increased Density	
Order No	
	645712

Casing and Cement							
Type	Size	Weight	Grade	Feet	PSI	SAX	Top of CMT
SURFACE	13.375	48	H-40	760		650	SURFACE
INTERMEDIATE	9.625	36	J-55	3568		345	1763
PRODUCTION	5.5	23	P-110	11046		1115	3090

Liner								
Type	Size	Weight	Grade	Length	PSI	SAX	Top Depth	Bottom Depth
There are no Liner records to display.								

Total Depth: 11067

Packer	
Depth	Brand & Type
10325	FRAC SUB

Plug	
Depth	Plug Type
There are no Plug records to display.	

Initial Test Data										
Test Date	Formation	Oil BBL/Day	Oil-Gravity (API)	Gas MCF/Day	Gas-Oil Ratio Cu FT/BBL	Water BBL/Day	Pumpin or Flowing	Initial Shut-In Pressure	Choke Size	Flow Tubing Pressure
Apr 15, 2016	WOODFORD			2081		1520	FLOWING		OPEN	380

Completion and Test Data by Producing Formation										
Formation Name: WOODFORD			Code: 319WDFD			Class: GAS				
Spacing Orders				Perforated Intervals						
Order No	Unit Size			From			To			
618640	640			5467			10265			
Acid Volumes				Fracture Treatments						
4,957 TOTAL GALS ACID				10,963,137 TOTAL GALS SLICKWATER						
				5,784,850 TOTAL SAND						

Formation	Top
WAPANUKA	3935
CROMWELL	4256
CANEY	4819
MAYES	5180
WOODFORD	5294

Were open hole logs run? No

Date last log run:

Were unusual drilling circumstances encountered? No

Explanation:

Other Remarks
IRREGULAR SECTION.

Lateral Holes
Sec: 9 TWP: 7N RGE: 11E County: HUGHES
SW SW SW SE
7 FSL 2540 FEL of 1/4 SEC
Depth of Deviation: 5294 Radius of Turn: 900 Direction: 358 Total Length: 4798
Measured Total Depth: 11067 True Vertical Depth: 5308 End Pt. Location From Release, Unit or Property Line: 7

FOR COMMISSION USE ONLY
Status: Accepted
1133700



PetroQuest

Well Location Plat

Sec. 9-7N-11E I.M.

Operator: PETROQUEST ENERGY, LLC
 Lease Name and No. : AGGIE #3-9H
 Footage : 690' FNL - 1071' FEL GR. ELEVATION : 970' Good Site? YES
 Section: 9 Township: 7N Range: 11E I.M.
 County : Hughes State of Oklahoma
 Alternate Loc. : N/A
 Terrain at Loc. : Stake fell in timber, 269' E. of property line with an existing 2-track road running through approximate center of pad.

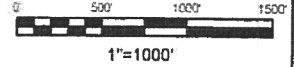

Accessibility : From the East.
 Directions : From the town of Lamar, OK, go 1.0 mile West on "EW 132.5 RD." to the Northeast Corner of Section 9-7N-11E.

GPS DATUM
 NAD - 27
 OK SOUTH ZONE

Surface Hole Loc.:
 Lat: 35°05'58.03"N
 Lon: 96°08'41.94"W
 X: 2554875
 Y: 647823

Bottom Hole Loc.:
 Lat: 35°05'12.34"N
 Lon: 96°09'01.55"W
 X: 2553331
 Y: 643174

Quarter Section distances may be assumed from a Government Survey Plat or assumed at a proportionate distance from opposing section corners, or occupation thereof, and may not have been measured on-the-ground, and further, does not represent a true boundary survey.

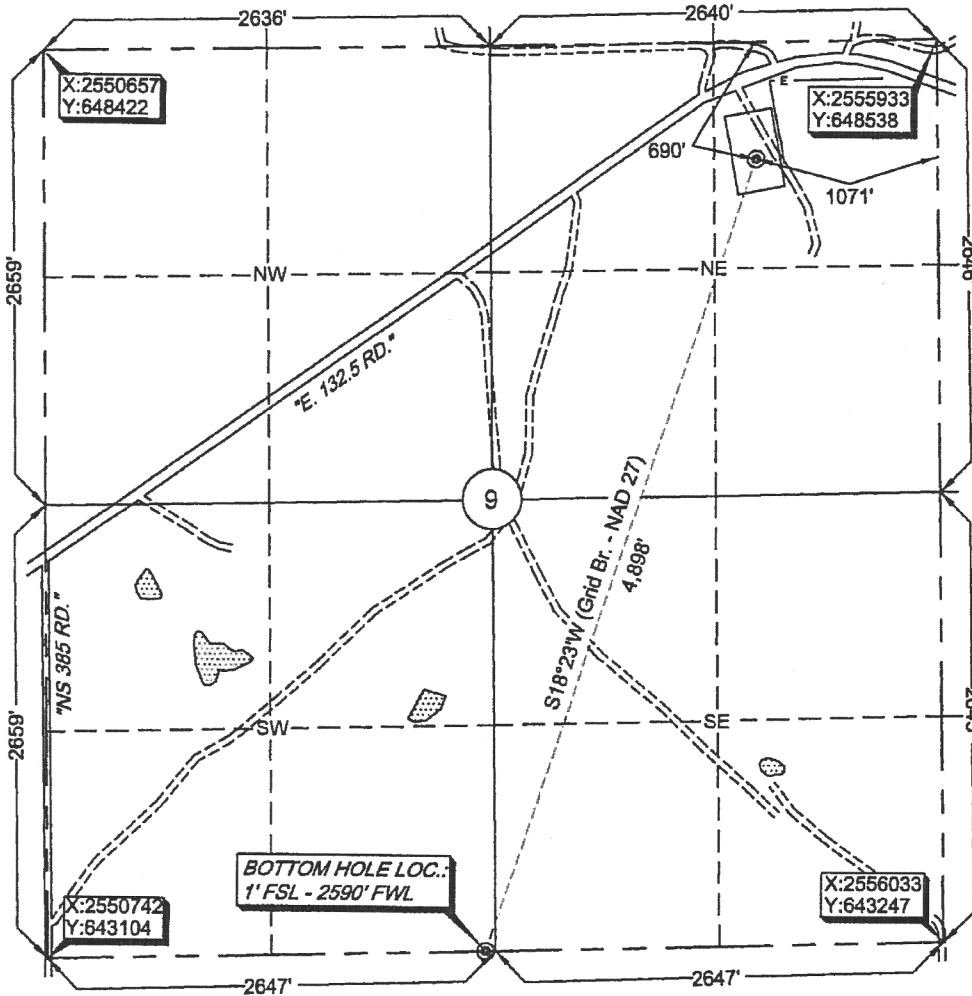

Please note that this location was staked on the ground under the supervision of a Licensed Professional Land Surveyor, but the accuracy of this survey is not guaranteed. Please contact Arkoma Surveying and Mapping promptly if any inconsistency is determined.
 GPS data is observed from RTK - GPS

NOTE: X and Y data shown hereon for Section Corners may NOT have been surveyed on-the-ground, and further, does NOT represent a true Boundary Survey.

survey and plat by,
Arkoma Surveying and Mapping, PLLC
 P.O. Box 238 Wilburton, OK 74578
 Ph. 918-465-5711 Fax 918-465-5030
 Certificate of Authorization No. 5348
 Expires June 30, 2016

Certification:
 This is to certify that this Well Location Plat represents the results of a survey made on the ground performed under the supervision of the undersigned.

Invoice # 4124-C-F
 Date Staked : 07/29/15 By : Z.D.
 Date Drawn : 08/07/05 By : J.H.
 BHL Added : 09/11/15 By : K.M.
 Rev. Well Location : 10/15/15 By : R.S.

Lance G. Mathis
 LANCE G. MATHIS 10/20/15
 OK LPLS 1664

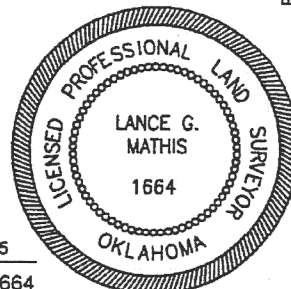

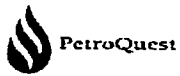

Well Location Plat

Sec. 9-7N-11E I.M.

Operator: PETROQUEST ENERGY, LLC
 Lease Name and No. : AGGIE #3-9H
 Footage : 690' FNL - 1071' FEL GR ELEVATION : 970' Good Site? YES
 Section: 9 Township: 7N Range: 11E I.M.
 County : Hughes State of Oklahoma
 Alternate Loc. : N/A
 Terrain at Loc. : Stake fell in timber, 269' E. of property line with an existing 2-track road running through approximate center of pad.

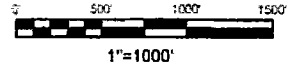

Accessibility : From the East.
 Directions : From the town of Lamar, OK, go 1.0 mile West on "EW 132.5 RD." to the Northeast Corner of Section 9-7N-11E.

GPS DATUM
 NAD - 27
 OK SOUTH ZONE

Surface Hole Loc.:
Lat: 35°05'58.03"N
Lon: 96°08'41.94"W
X: 2554875
Y: 647823
Bottom Hole Loc.:
Lat: 35°05'12.34"N
Lon: 96°09'01.55"W
X: 2553331
Y: 643174

Quarter Section distances may be assumed from a Government Survey Plat or assumed at a proportionate distance from opposing section corners, or occupation thereof, and may not have been measured on-the-ground, and further, does not represent a true boundary survey

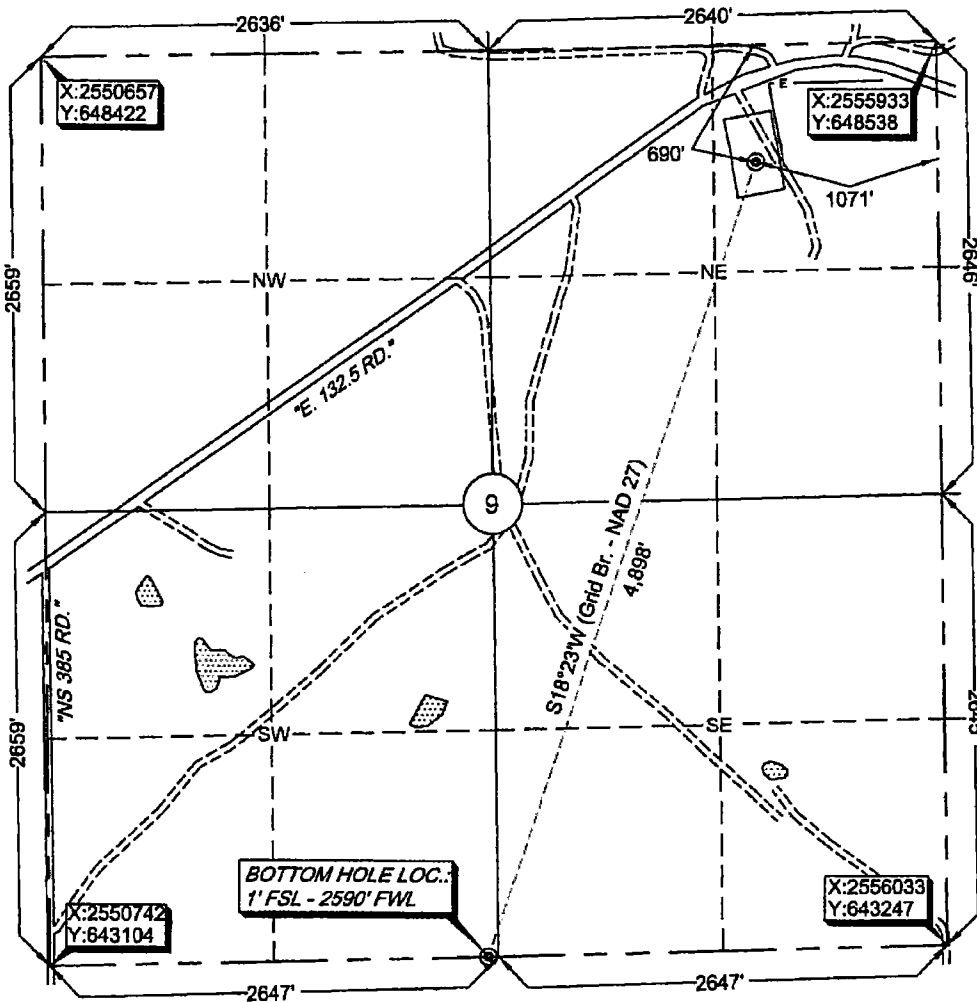

Please note that this location was staked on the ground under the supervision of a Licensed Professional Land Surveyor, but the accuracy of this survey is not guaranteed. Please contact Arkoma Surveying and Mapping promptly if any inconsistency is determined. GPS data is observed from RTK - GPS.

NOTE: X and Y data shown hereon for Section Corners may NOT have been surveyed on-the-ground, and further, does NOT represent a true Boundary Survey

survey and plat by,
Arkoma Surveying and Mapping, PLLC
 P.O. Box 238 Wilburton, OK 74578
 Ph. 918-465-5711 Fax 918-465-5030
 Certificate of Authorization No 5348
 Expires June 30, 2016

Certification:
 This is to certify that this Well Location Plat represents the results of a survey made on the ground performed under the supervision of the undersigned.

Invoice # 4124-C-F
 Date Staked : 07/29/15 By : Z.D.
 Date Drawn : 08/07/05 By : J.H.
 BHL Added : 09/11/15 By : K.M.
 Rev. Well Location : 10/15/15 By : R.S.

Lance G. Mathis 10/20/15
LANCE G. MATHIS OK LPLS 1664

