

OKLAHOMA CORPORATION COMMISSION
OIL & GAS CONSERVATION DIVISION
P.O. BOX 52000
OKLAHOMA CITY, OK 73152-2000
(Rule 165:10-3-1)

API NUMBER: 039 22482

Approval Date: 06/24/2016

Expiration Date: 12/24/2016

Horizontal Hole Oil & Gas

PERMIT TO DRILL

WELL LOCATION: Sec: 36 Twp: 15N Rge: 15W County: CUSTER
SPOT LOCATION: NW NE NE NE FEET FROM QUARTER: FROM NORTH FROM EAST
SECTION LINES: 261 607

Lease Name: CLARICE JO Well No: 1-36-1XH Well will be 261 feet from nearest unit or lease boundary.

Operator Name: CONTINENTAL RESOURCES INC Telephone: 4052349020; 4052349 OTC/OCC Number: 3186 0

CONTINENTAL RESOURCES INC
PO BOX 269000
OKLAHOMA CITY, OK 73126-9000

EDGEMERE FARMS, LLC: CLAY & WADE CHRISTENSEN
201 SOUTH MAIN
THOMAS OK 73669

Formation(s) (Permit Valid for Listed Formations Only):

Name	Depth	Name	Depth
1 MISSISSIPPIAN	12009	6	
2 WOODFORD	14942	7	
3 HUNTON	15034	8	
4		9	
5		10	

Spacing Orders: No Spacing

Location Exception Orders:

Increased Density Orders:

Pending CD Numbers: 201601293
201601295
201601294
201601296

Special Orders:

Total Depth: 25064 Ground Elevation: 1730 Surface Casing: 700 Depth to base of Treatable Water-Bearing FM: 370

Under Federal Jurisdiction: No Fresh Water Supply Well Drilled: No Surface Water used to Drill: Yes

PIT 1 INFORMATION

Type of Pit System: ON SITE
Type of Mud System: WATER BASED
Chlorides Max: 8000 Average: 5000
Is depth to top of ground water greater than 10ft below base of pit? Y
Within 1 mile of municipal water well? Y
Wellhead Protection Area? Y
Pit is located in a Hydrologically Sensitive Area.

Category of Pit: 1B

Liner required for Category: 1B

Pit Location is AP/TE DEPOSIT

Pit Location Formation: TERRACE

Approved Method for disposal of Drilling Fluids:

- A. Evaporation/dewater and backfilling of reserve pit.
- D. One time land application -- (REQUIRES PERMIT) PERMIT NO: 16-31369
- H. SEE MEMO
- E. Haul to Commercial pit facility: Sec. 31 Twn. 12N Rng. 8W Cnty. 17 Order No: 587498

This permit does not address the right of entry or settlement of surface damages.
The duration of this permit is SIX MONTHS, except as otherwise provided by Rule 165: 10-3-1.
Rule 165: 10-3-4 (c) (7) (e) - The Operator shall give 24 Hours notice by telephone to the appropriate District Office of the Conservation Division as to when Surface Casing will be run.

PIT 2 INFORMATION

Type of Pit System: ON SITE
Type of Mud System: OIL BASED
Chlorides Max: 300000 Average: 250000
Is depth to top of ground water greater than 10ft below base of pit? Y
Within 1 mile of municipal water well? Y
Wellhead Protection Area? Y
Pit is located in a Hydrologically Sensitive Area.

Category of Pit: 3
Liner required for Category: 3
Pit Location is AP/TE DEPOSIT
Pit Location Formation: TERRACE

HORIZONTAL HOLE 1

Sec 01 Twp 14N Rge 15W County CUSTER
Spot Location of End Point: S2 SE SE SE
Feet From: SOUTH 1/4 Section Line: 50
Feet From: EAST 1/4 Section Line: 330
Depth of Deviation: 14582
Radius of Turn: 409
Direction: 180
Total Length: 9839
Measured Total Depth: 25064
True Vertical Depth: 15335
End Point Location from Lease,
Unit, or Property Line: 50

Notes:

Table with 2 columns: Category, Description. Rows include HYDRAULIC FRACTURING, MEMO, PENDING CD - 201601293, and PENDING CD - 201601294.

This permit does not address the right of entry or settlement of surface damages.
The duration of this permit is SIX MONTHS, except as otherwise provided by Rule 165: 10-3-1.
Rule 165: 10-3-4 (c) (7) (e) - The Operator shall give 24 Hours notice by telephone to the appropriate District Office of the Conservation Division as to when Surface Casing will be run.

Category	Description
PENDING CD - 201601295	6/24/2016 - G60 - (I.O.) 36-15N-15W & 1-14N-5W EST MULTIUNIT HORIZONTAL WELL X201601293 (36-15N-15W) MSSP, WDFD, HNTN X201601294 (1-14N-15W) MSSP, WDFD, HNTN (MSSP AND HNTN ARE COMMON ASSOCIATED SOURCES OF SUPPLY TO WDFD) 50% 36-15N-15W 50% 1-14N-5W NO OP. NAMED REC. 5-9-16 (P. PORTER)
PENDING CD - 201601296	6/24/2016 - G60 - (I.O.) 36-15N-15W & 1-14N-5W X201601293 (36-15N-15W) MSSP, WDFD, HNTN X201601294 (1-14N-15W) MSSP, WDFD, HNTN SHL: NE4 36-15N-15W COMPL. INT. (36-15N-15W) NCT 150' FNL, NCT 0' FSL, NCT 330' FEL COMPL. INT. (1-14N-15W) NCT 0' FNL, NCT 150' FSL, NCT 330' FEL NO OP. NAMED REC. 5-9-15 (P. PORTER)
PUBLIC WATER SUPPLY WELL/WELLHEAD PROTECTION AREA	6/24/2016 - G71 - THOMAS - 4 PWS/WPA; NW/4 & SW/4 OF 31-15N-14W
SURFACE CASING	6/24/2016 - G71 - MIN. 500' PER ORDER 42589

This permit does not address the right of entry or settlement of surface damages.
The duration of this permit is SIX MONTHS, except as otherwise provided by Rule 165: 10-3-1.
Rule 165: 10-3-4 (c) (7) (e) - The Operator shall give 24 Hours notice by telephone to the appropriate District Office of the Conservation Division as to when Surface Casing will be run.

API: 039-22482

EXHIBIT "A"

Continental Well Location Plat

S.H.L. Sec. 36-15N-15W I.M.
B.H.L. Sec. 1-14N-15W I.M.
CUSTER CO.

Operator : CONTINENTAL RESOURCES, INC.

LEASE NAME	SHL	NAT. GR. ELEV.	LATITUDE	LONGITUDE	EASTING	NORTHING	BHL	LATITUDE	LONGITUDE	EASTING	NORTHING	DESIGN ELEV.
1. CLARICE JO #1-36-1XH	261' FNL 607' FEL	1730'	35°44'20.35"N	98°44'24.52"W	1780340	269834	50' FSL 330' FEL	35°42'39.03"N	98°44'21.23"W	1780533	259587	1731'
			35°44'20.52"N	98°44'25.83"W				35°42'39.20"N	98°44'22.52"W			
			35.73898524	-98.74014581				35.71084061	-98.73922992			
			35.73903422	-98.74050708				35.71089002	-98.73959010			

Quarter Section distances may be assumed from a Government Survey Plat or assumed at a proportionate distance from opposing section corners, or occupation thereof, and may not have been measured on-the-ground, and further, does not represent a true boundary survey.

NOTE: X and Y data shown hereon for Section Corners may NOT have been surveyed on-the-ground, and further, does NOT represent a true Boundary Survey.

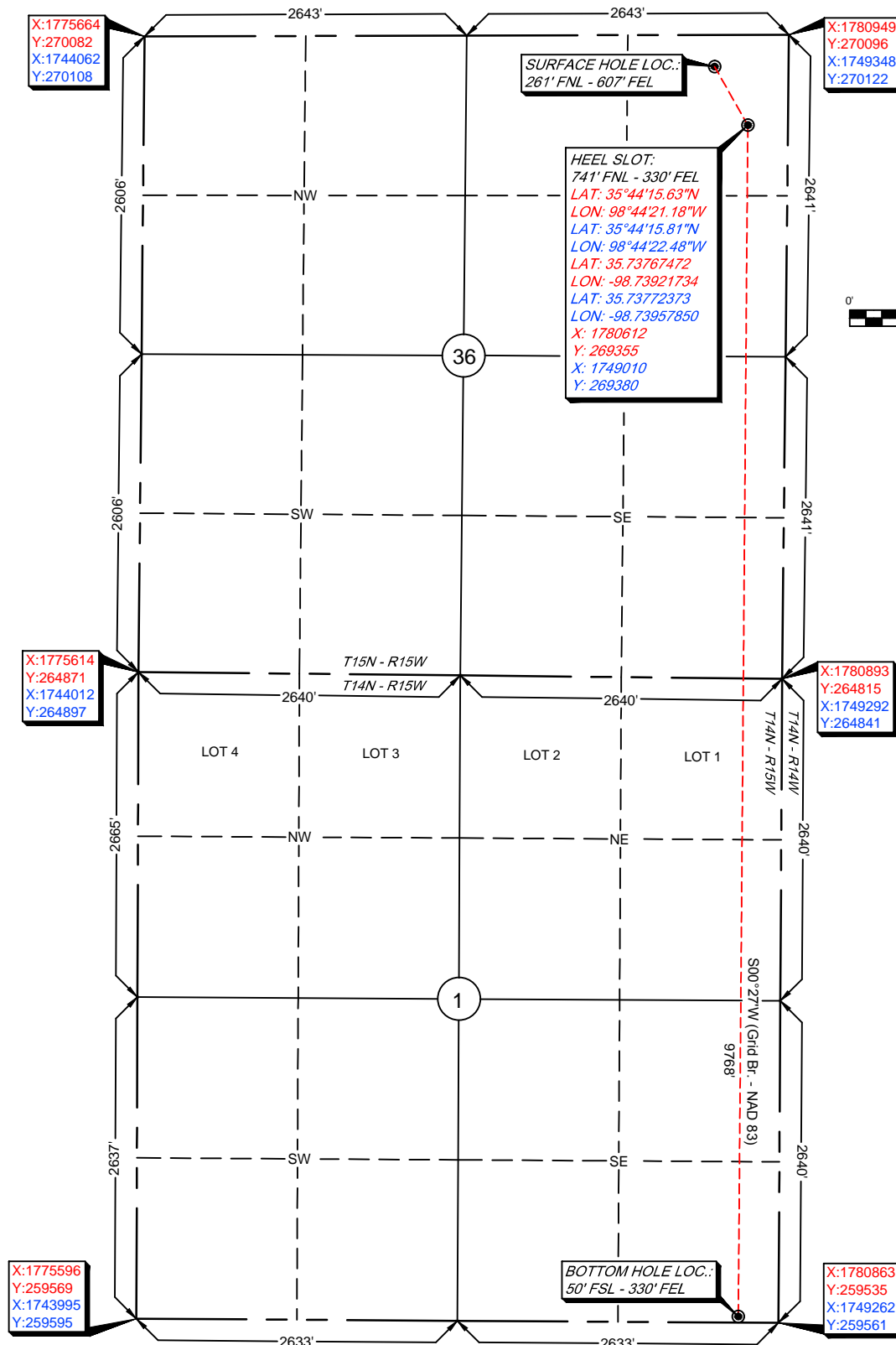

GPS DATUM
NAD - 27
NAD - 83
 OK NORTH ZONE

Please note that this location was staked on the ground under the supervision of a Licensed Professional Land Surveyor, but the accuracy of this survey is not guaranteed. Please contact Arkoma Surveying and Mapping promptly if any inconsistency is determined. GPS data is observed from RTK - GPS.

survey and plat by,
Arkoma Surveying and Mapping, PLLC
 P.O. Box 238 Wilburton, OK 74578
 Ph. 918-465-5711 Fax 918-465-5030
 Certificate of Authorization No. 5348
 Expires June 30, 2016

Certification:

This is to certify that this Well Location Plat represents the results of a survey made on the ground performed under the supervision of the undersigned.

Lance G. Mathis 05/20/16
LANCE G. MATHIS OK LPLS 1664

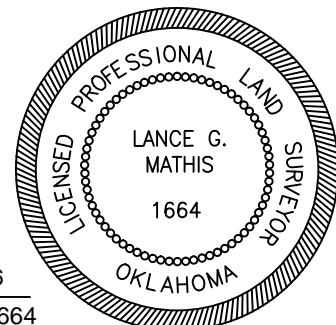

Invoice #6145-A
 Date Staked : 05/13/16 By : C.K.
 Date Drawn : 05/20/16 By : J.H.