

OKLAHOMA CORPORATION COMMISSION  
OIL & GAS CONSERVATION DIVISION  
P.O. BOX 52000  
OKLAHOMA CITY, OK 73152-2000  
(Rule 165:10-3-1)

API NUMBER: 073 25318

Approval Date: 06/13/2016  
Expiration Date: 12/13/2016

Horizontal Hole Oil & Gas

PERMIT TO DRILL

WELL LOCATION: Sec: 16 Twp: 15N Rge: 5W County: KINGFISHER  
SPOT LOCATION:  NW  NW  NW  NE FEET FROM QUARTER: FROM NORTH FROM EAST  
SECTION LINES: 327 2508

Lease Name: MARTIN 1505 Well No: 4-9MH Well will be 327 feet from nearest unit or lease boundary.  
Operator Name: OKLAHOMA ENERGY ACQUISITIONS LP Telephone: 2815300991 OTC/OCC Number: 23509 0

OKLAHOMA ENERGY ACQUISITIONS LP  
15021 KATY FWY STE 400  
HOUSTON, TX 77094-1900

ROBERT & MARSHA ADAMS  
27098 EAST 860 ROAD  
CASHION OK 73016

Formation(s) (Permit Valid for Listed Formations Only):

Name	Depth	Name	Depth
1 MISS'AN (EX CHESTER)	6968	6	
2		7	
3		8	
4		9	
5		10	

Spacing Orders: No Spacing

Location Exception Orders:

Increased Density Orders:

Pending CD Numbers: 201601886  
201601888

Special Orders:

Total Depth: 12379 Ground Elevation: 1150 **Surface Casing: 310** Depth to base of Treatable Water-Bearing FM: 260

Under Federal Jurisdiction: No Fresh Water Supply Well Drilled: No Surface Water used to Drill: No

PIT 1 INFORMATION

Type of Pit System: CLOSED Closed System Means Steel Pits

Type of Mud System: WATER BASED

Chlorides Max: 4000 Average: 1800

Is depth to top of ground water greater than 10ft below base of pit? Y

Within 1 mile of municipal water well? N

Wellhead Protection Area? N

Pit is not located in a Hydrologically Sensitive Area.

Category of Pit: C

Liner not required for Category: C

Pit Location is NON HSA

Pit Location Formation: SALT PLAINS

Approved Method for disposal of Drilling Fluids:

D. One time land application -- (REQUIRES PERMIT) PERMIT NO: 16-31296  
H. CLOSED SYSTEM=STEEL PITS PER OPERATOR REQUEST

This permit does not address the right of entry or settlement of surface damages.  
The duration of this permit is SIX MONTHS, except as otherwise provided by Rule 165: 10-3-1.  
Rule 165: 10-3-4 (c) (7) (e) - The Operator shall give 24 Hours notice by telephone to the appropriate District Office of the Conservation Division as to when Surface Casing will be run.

HORIZONTAL HOLE 1

Sec 09 Twp 15N Rge 5W County KINGFISHER

Spot Location of End Point: NE NE NE NW

Feet From: NORTH 1/4 Section Line: 200

Feet From: EAST 1/4 Section Line: 4

Depth of Deviation: 6843

Radius of Turn: 476

Direction: 359

Total Length: 4788

Measured Total Depth: 12379

True Vertical Depth: 7235

End Point Location from Lease,  
Unit, or Property Line: 200

Notes:

Category

Description

HYDRAULIC FRACTURING

6/9/2016 - G71 - OCC 165:10-3-10 REQUIRES: 1) THE CHEMICAL DISCLOSURE OF HYDRAULIC FRACTURING INGREDIENTS FOR ALL WELLS BE REPORTED TO FRACFOCUS USING THE FOLLOWING LINK [HTTP://FRACFOCUS.ORG/](http://fracfocus.org/) WITH NOTICE GIVEN 48 HOURS IN ADVANCE OF FRACTURING TO THE LOCAL OCC DISTRICT OFFICE; AND, 2) PRIOR TO COMMENCEMENT OF FRACTURING OPERATIONS FOR HORIZONTAL WELLS, NOTICE ALSO GIVEN FIVE BUSINESS DAYS IN ADVANCE TO OFFSET OPERATORS WITH WELLS COMPLETED IN THE SAME COMMON SOURCE OF SUPPLY WITHIN 1/2 MILE.

PENDING CD - 201601886

6/10/2016 - G60 - (640)(HOR) 9-15N-5W  
EXT 647788 MSNLC, OTHER  
EXT OTHER  
POE TO BHL NLT 660' FB  
(COEXIST SP. ORDER 59564/61637 MSSLM)  
REC 6-13-16 (NORRIS)

PENDING CD - 201601888

6/10/2016 - G60 - (I.O.) 9-15N-5W  
X201601886 MSNLC, OTHERS  
COMPL. INT. NCT 200' FSL, NCT 200' FNL, NCT 330' FEL OR FWL  
NO OP. NAMED  
REC 6-13-16 (NORRIS)



**CIMARRON**  
SURVEYING & MAPPING CO.

Oklahoma City, OK  
(405) 692-7348  
CIMSURVEY.COM

C.A. No. 1780 Expires June 30, 2018

KINGFISHER County, Oklahoma

327'FNL - 2508'FEL Section 16 Township 15N Range 5W I.M.

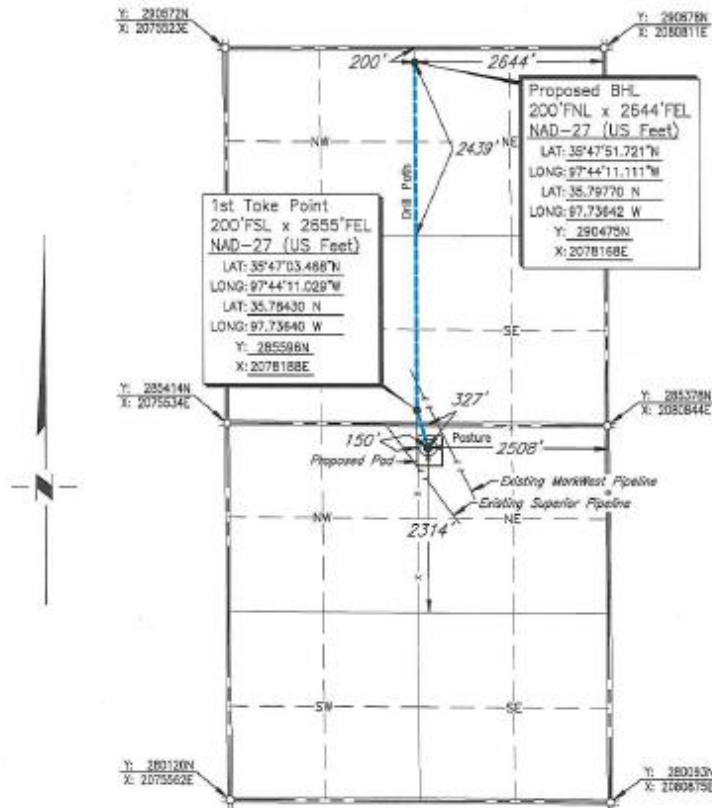

Scale: 1"= 2000' Date Staked: October 21, 2015

GPS Observation: Latitude 35°46'58.247" N  
 Longitude 97°44'09.221" W State Plane NAD27 Y: 285069N  
 Latitude 35.78285 N Oklahoma North Zone: X: 2078338E  
 Longitude 97.73590 W

Operator: OKLAHOMA ENERGY ACQUISITIONS, LP Elevation: 1150'

Lease Name: MARTIN 1505 Well No.: 4-9MH

Topography & Vegetation: Pasture

Alternate Location Stakes Set: No Good Drill Site? Yes

Best Accessibility to Location: From the North Line

Distance & Direction  
 from Hwy Jct or Town: From the town of Cashion; Thence west approx. 2 2/3 miles;  
Thence south 1 mile to the Northeast Corner of Section 16.

SURVEYOR'S CERTIFICATE:  
 I, D. MIKE DOSSEY, Registered Professional Land Surveyor, No. 1431  
 do hereby certify that the above described well location was  
 carefully staked on the ground as shown and that all ties and  
 distances shown are from existing lines of occupation.

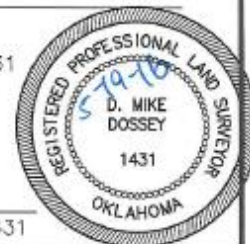

JOB NO.:	1514227B			
DATE:	10/26/15			
DRAWN BY:	T.A.W.	NO.	REVISION	DATE BY

*D. Mike Dossey*  
 D. MIKE DOSSEY R.P.L.S. # 1431