

OKLAHOMA CORPORATION COMMISSION
OIL & GAS CONSERVATION DIVISION
P.O. BOX 52000
OKLAHOMA CITY, OK 73152-2000
(Rule 165:10-3-1)

API NUMBER: 073 25316

Approval Date: 06/09/2016
Expiration Date: 12/09/2016

Horizontal Hole Oil & Gas

PERMIT TO DRILL

WELL LOCATION: Sec: 22 Twp: 18N Rge: 5W County: KINGFISHER
SPOT LOCATION: SE SE SW SW FEET FROM QUARTER: FROM SOUTH FROM WEST
SECTION LINES: 241 1318

Lease Name: EDWIN 1805 Well No: 4-22MH Well will be 241 feet from nearest unit or lease boundary.
Operator Name: OKLAHOMA ENERGY ACQUISITIONS LP Telephone: 2815300991 OTC/OCC Number: 23509 0

OKLAHOMA ENERGY ACQUISITIONS LP
15021 KATY FWY STE 400
HOUSTON, TX 77094-1900

BAXTER FAMILY REV. TRUST
PO BOX 872
EDMOND OK 73083

Formation(s) (Permit Valid for Listed Formations Only):

Name	Depth	Name	Depth
1 MISS'AN (EX CHESTER)	6403	6	
2		7	
3		8	
4		9	
5		10	

Spacing Orders: 653156

Location Exception Orders: 201601308

Increased Density Orders:

Pending CD Numbers:

Special Orders:

Total Depth: 12196

Ground Elevation: 1125

Surface Casing: 500

Depth to base of Treatable Water-Bearing FM: 190

Under Federal Jurisdiction: No

Fresh Water Supply Well Drilled: No

Surface Water used to Drill: No

PIT 1 INFORMATION

Type of Pit System: CLOSED Closed System Means Steel Pits

Type of Mud System: WATER BASED

Chlorides Max: 4000 Average: 1800

Is depth to top of ground water greater than 10ft below base of pit? Y

Within 1 mile of municipal water well? N

Wellhead Protection Area? N

Pit is located in a Hydrologically Sensitive Area.

Category of Pit: C

Liner not required for Category: C

Pit Location is AP/TE DEPOSIT

Pit Location Formation: TERRACE

Approved Method for disposal of Drilling Fluids:

D. One time land application -- (REQUIRES PERMIT)

PERMIT NO: 16-31319

H. CLOSED SYSTEM=STEEL PITS PER OPERATOR REQUEST

This permit does not address the right of entry or settlement of surface damages.

The duration of this permit is SIX MONTHS, except as otherwise provided by Rule 165: 10-3-1.

Rule 165: 10-3-4 (c) (7) (e) - The Operator shall give 24 Hours notice by telephone to the appropriate District Office of the Conservation Division as to when Surface Casing will be run.

HORIZONTAL HOLE 1

Sec 22 Twp 18N Rge 5W County KINGFISHER

Spot Location of End Point: NW NW NW NE

Feet From: NORTH 1/4 Section Line: 200

Feet From: WEST 1/4 Section Line: 6

Depth of Deviation: 6547

Radius of Turn: 491

Direction: 12

Total Length: 4878

Measured Total Depth: 12196

True Vertical Depth: 6723

End Point Location from Lease,
Unit, or Property Line: 200

Notes:

Category

Description

BOTTOM HOLE LOCATION

6/9/2016 - G60 - 2646' FWL = 6' FWL NE4

DEEP SURFACE CASING

6/8/2016 - G71 - APPROVED; NOTIFY OCC FIELD INSPECTOR IMMEDIATELY OF ANY LOSS OF CIRCULATION OR FAILURE TO CIRCULATE CEMENT TO SURFACE ON ANY CONDUCTOR OR SURFACE CASING

HYDRAULIC FRACTURING

6/8/2016 - G71 - OCC 165:10-3-10 REQUIRES: 1) THE CHEMICAL DISCLOSURE OF HYDRAULIC FRACTURING INGREDIENTS FOR ALL WELLS BE REPORTED TO FRACFOCUS USING THE FOLLOWING LINK [HTTP://FRACFOCUS.ORG/](http://fracfocus.org/) WITH NOTICE GIVEN 48 HOURS IN ADVANCE OF FRACTURING TO THE LOCAL OCC DISTRICT OFFICE; AND, 2) PRIOR TO COMMENCEMENT OF FRACTURING OPERATIONS FOR HORIZONTAL WELLS, NOTICE ALSO GIVEN FIVE BUSINESS DAYS IN ADVANCE TO OFFSET OPERATORS WITH WELLS COMPLETED IN THE SAME COMMON SOURCE OF SUPPLY WITHIN 1/2 MILE.

LOCATION EXCEPTION - 201601308

6/9/2016 - G60 - (I.O.) 22-18N-5W
X653156 MSNLC
COMPL. INT. NCT 200' FSL, NCT 200' FNL, NCT 330' FEL OR FWL
NO OP. NAMED
REC. 5-9-16 (THOMAS)

SPACING - 653156

6/9/2016 - G60 - (640)(HOR) 22-18N-5W
EXT 633265 MSNLC, OTHERS
POE TO BHL NLT 660' FB
(COEXIST WITH SP. #44960/62761 MSSLM)



CIMARRON
SURVEYING & MAPPING CO.

C.A. No. 1780 Expires June 30, 2018

Oklahoma City, OK
(405) 692-7348
CIMSURVEY.COM

KINGFISHER County, Oklahoma

241'FSL - 1318'FWL Section 22 Township 18N Range 5W I.M.

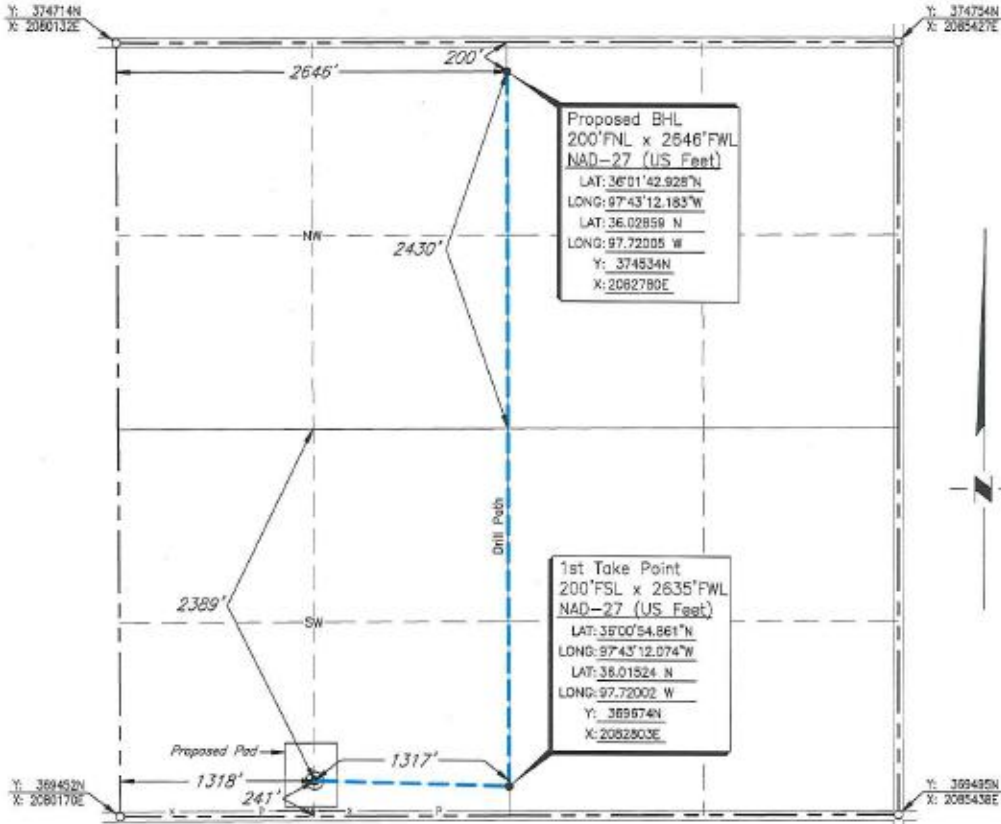

Proposed BHL
200'FNL x 2646'FWL
NAD-27 (US Feet)
LAT: 36°01'42.928"N
LONG: 97°43'12.183"W
LAT: 36.02859 N
LONG: 97.72005 W
Y: 374534N
X: 2082780E

1st Take Point
200'FSL x 2635'FWL
NAD-27 (US Feet)
LAT: 36°00'54.861"N
LONG: 97°43'12.074"W
LAT: 36.01524 N
LONG: 97.72002 W
Y: 369574N
X: 2082803E

Scale: 1" = 1000' Date Staked: December 1, 2015

GPS Observation: Latitude 36°00'55.200" N
Longitude 97°43'28.110" W
State Plane NAD27 Y: 369704N
Latitude 36.01533 N
Oklahoma North Zone: X: 2081486E
Longitude 97.72448 W

Operator: OKLAHOMA ENERGY ACQUISITIONS, LP Elevation: 1125'

Lease Name: EDWIN 1805 Well No.: 4-22MH

Topography & Vegetation: _____

Alternate Location Stakes Set: No Good Drill Site? Yes

Best Accessibility to Location: From the South Line

Distance & Direction
from Hwy Jct or Town: From the town of Hennessey; Thence south approx. 6½ miles
along U.S. Hwy. 81; Thence east 10 miles to the Southwest Corner of Section 22.

SURVEYOR'S CERTIFICATE:
I, D. MIKE DOSSEY, Registered Professional Land Surveyor, No. 1431 do hereby certify that the above described well location was carefully staked on the ground as shown and that all ties and distances shown are from existing lines of occupation.

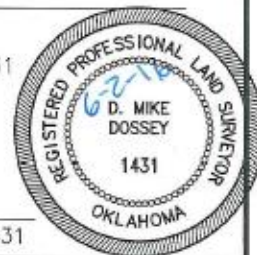

JOB NO.:	1514259A			
DATE:	12/02/15			
DRAWN BY:	T.A.W.	NO.	REVISION	DATE BY

D. Mike Dossey
D. MIKE DOSSEY R.P.L.S. # 1431