

Oklahoma Corporation Commission
Oil & Gas Conservation Division
Post Office Box 52000
Oklahoma City, Oklahoma 73152-2000
Rule 165: 10-3-25

Form 1002A

API No.: 35063245740000

Completion Report

Spud Date: December 01, 2015

OTC Prod. Unit No.: 063217349

Drilling Finished Date: January 28, 2016

1st Prod Date: March 30, 2016

Completion Date: March 10, 2016

Drill Type: HORIZONTAL HOLE

Well Name: BONNIE 2-3H

Purchaser/Measurer: UNIMARK

Location: HUGHES 34 8N 11E
SW SE NE SW
1571 FSL 2193 FWL of 1/4 SEC
Latitude: 35.1201694 Longitude: -96.1340694
Derrick Elevation: 1036 Ground Elevation: 1013

First Sales Date: 3/30/2016

Operator: PETROQUEST ENERGY LLC 21466

1717 S BOULDER AVE STE 201
TULSA, OK 74119-4842

Completion Type	
X	Single Zone
	Multiple Zone
	Commingled

Location Exception
Order No
There are no Location Exception records to display.

Increased Density
Order No
646000

Casing and Cement							
Type	Size	Weight	Grade	Feet	PSI	SAX	Top of CMT
SURFACE	13.375	48	H-40	360		425	SURFACE
INTERMEDIATE	9.625	36	J-55	2972		260	1640
PRODUCTION	5.5	20	P-110	10820		1130	4163

Liner								
Type	Size	Weight	Grade	Length	PSI	SAX	Top Depth	Bottom Depth
There are no Liner records to display.								

Total Depth: 10873

Packer	
Depth	Brand & Type
10758	SWELL PKR

Plug	
Depth	Plug Type
There are no Plug records to display.	

Initial Test Data										
Test Date	Formation	Oil BBL/Day	Oil-Gravity (API)	Gas MCF/Day	Gas-Oil Ratio Cu FT/BBL	Water BBL/Day	Pumpin or Flowing	Initial Shut-In Pressure	Choke Size	Flow Tubing Pressure
Apr 08, 2016	WOODFORD			2136		889	FLOWING	800	OPEN	

Completion and Test Data by Producing Formation										
Formation Name: WOODFORD			Code: 319WDFD			Class: GAS				
Spacing Orders				Perforated Intervals						
Order No	Unit Size			From			To			
618506	640			5775			10648			
Acid Volumes				Fracture Treatments						
4,709 GALS ACID				5,385,886 GALS SLICKWATER						
				4,902,825 SAND						

Formation	Top
WAPANUKA	3987
CROMWELL	4310
CANEY	5008
MAYES	5311
WOODFORD	5668

Were open hole logs run? No

Date last log run:

Were unusual drilling circumstances encountered? No

Explanation:

Other Remarks
IRREGULAR SECTION.

Lateral Holes
Sec: 3 TWP: 7N RGE: 11E County: HUGHES
SE SE SW SE
1 FSL 1534 FEL of 1/4 SEC
Depth of Deviation: 5667 Radius of Turn: 1246 Direction: 170 Total Length: 4873
Measured Total Depth: 10873 True Vertical Depth: 5236 End Pt. Location From Release, Unit or Property Line: 1

FOR COMMISSION USE ONLY
Status: Accepted
1133486

API 063-24574



Well Location Plat

S.H.L. Sec. 34-8N-11E I.M.
B.H.L. Sec. 3-7N-11E I.M.

Operator : PETROQUEST ENERGY, LLC
Lease Name and No. : BONNIE #2-3H
Footage : 1571' FSL - 2193' FWL GR. ELEVATION : 1013' Good Site? YES
Section : 34 Township : 8N Range : 11E I.M.
County : Hughes State of Oklahoma
Alternate Loc. : N/A
Terrain at Loc. : Location fell in an open, recently disked field, ±285' Southeast of a pond, ±465' West of a North-South high fence, with an existing ranch road running through the South half of the proposed pad.

Accessibility : From the South.
Directions : From the "K.K.'s" Convenience Store in the town of Lamar, OK, go ±1.2 mile West on "Lamar Highway" then 1.75 miles Northerly on "Hickory Ridge Ranch Rd." to the proposed location in the Southwest ¼ of Section 34-8N-11E.



GPS DATUM
NAD - 27
OK SOUTH ZONE

Surface Hole Loc.:
Lat: 35°07'12.81"N
Lon: 96°08'02.65"W
X: 2558000
Y: 655422

Quarter Section distances may be assumed from a Government Survey Plat or assumed at a proportionate distance from opposing section corners, or occupation thereof, and may not have been measured on-the-ground, and further, does not represent a true boundary survey.

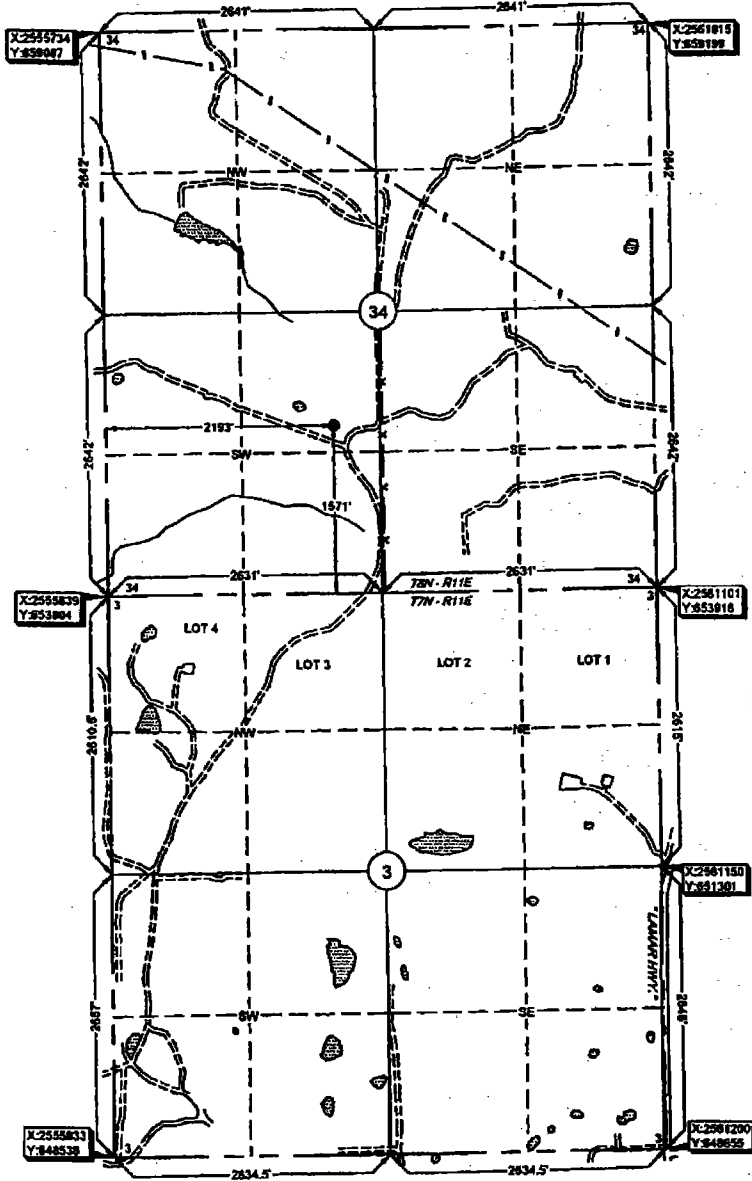

Please note that this location was obtained on the ground under the supervision of a Licensed Professional Land Surveyor, but the accuracy of the survey is not guaranteed. Please contact Arkoma Surveying and Mapping promptly if any inconsistency is determined. NOTE: X and Y data shown hereon for Section Corners may NOT have been surveyed on-the-ground, and further, does NOT represent a true Boundary Survey.

survey and plat by,
Arkoma Surveying and Mapping, PLLC
P.O. Box 238 Wilburton, OK 74578
Ph. 918-485-5711 Fax 918-465-5030
Certificate of Authorization No. 6348
Expires June 30, 2016

Invoice #5762-D
Date Staked : 08/28/15 By: Z.D.
Date Drawn : 09/01/15 By: K.M.
Rev. Lease Name : 10/15/15 By: R.S.

Certification:
This is to certify that this Well Location Plat represents the results of a survey made on the ground performed under the supervision of the undersigned.

Lance G. Mathis
LANCE G. MATHIS
10/15/15
OK LPLS 1664

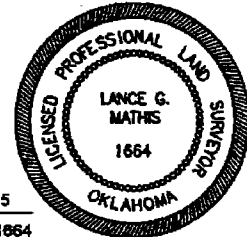



Well Location Plat

S.H.L. Sec. 34-8N-11E I.M.
B.H.L. Sec. 3-7N-11E I.M.

Operator : PETROQUEST ENERGY, LLC
Lease Name and No. : BONNIE #2-3H
Footage : 1571' FSL - 2193' FWL GR. ELEVATION : 1013' Good Site? YES
Section : 34 Township : 8N Range : 11E I.M.
County : Hughes State of Oklahoma
Alternate Loc. : N/A
Terrain at Loc. : Location fell in an open, recently disked field, ±285' Southeast of a pond, ±465' West of a North-South high fence, with an existing ranch road running through the South half of the proposed pad.

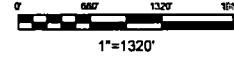

GPS DATUM
NAD - 27
OK SOUTH ZONE

Accessibility : From the South.

Directions : From the "K.K.'s" Convenience Store in the town of Lamar, OK, go ±1.2 mile West on "Lamar Highway" then 1.75 miles Northerly on "Hickory Ridge Ranch Rd." to the proposed location in the Southwest ¼ of Section 34-8N-11E.

Surface Hole Loc.:
Lat: 35°07'12.61"N
Lon: 96°08'02.65"W
X: 2558000
Y: 655422

Quarter Section distances may be assumed from a Government Survey Plat or assumed at a proportionate distance from opposing section corners, or occupation thereof, and may not have been measured on-the-ground, and further, does not represent a true boundary survey

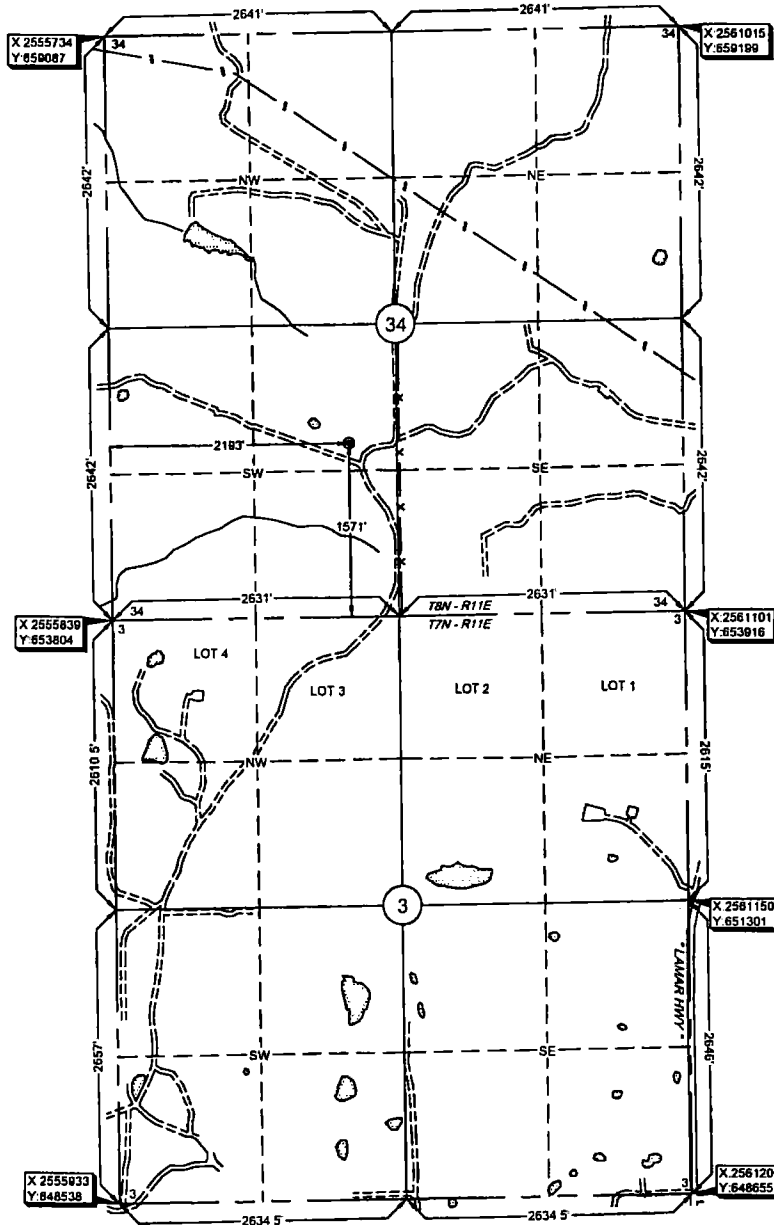

Please note that this location was staked on the ground under the supervision of a Licensed Professional Land Surveyor, but the accuracy of this survey is not guaranteed. Please contact Arkoma Surveying and Mapping promptly if any inconsistency is determined. GPS data is observed from RTK - GPS.
NOTE: X and Y data shown herein for Section Corners may NOT have been surveyed on-the-ground, and further, does NOT represent a true Boundary Survey.

survey and plat by:
Arkoma Surveying and Mapping, PLLC
P.O. Box 238 Wilburton, OK 74578
Ph. 918-465-5711 Fax 918-465-5030
Certificate of Authorization No. 5348
Expires June 30, 2016

Certification:
This is to certify that this Well Location Plat represents the results of a survey made on the ground performed under the supervision of the undersigned.

LANCE G. MATHIS
10/15/15
OK LPLS 1664

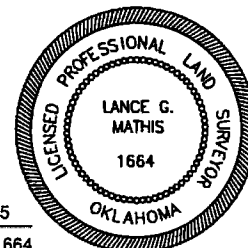

Invoice #5762-D
Date Staked : 08/28/15 By : Z.D.
Date Drawn : 09/01/15 By : K.M.
Rev. Lease Name : 10/15/15 By : R.S.

7/1/16

Oklahoma Corporation Commission
Oil & Gas Conservation Division
Post Office Box 52000
Oklahoma City, Oklahoma 73152-2000
Rule 165: 10-3-25

Form 1002A

1016EZ

API No.: 063245740000

Completion Report

Spud Date: December 01, 2015

OTC Prod. Unit No.: 063217349

Drilling Finished Date: January 28, 2016

1st Prod Date: March 30, 2016

Completion Date: March 10, 2016

A: 217349 I

Drill Type: HORIZONTAL HOLE

Well Name: BONNIE 2-3H

BHL: 03-07N-11E

Purchaser/Measurer: UNIMARK

Location: HUGHES 34 8N 11E SL
SW SE NE SW
1571 FSL 2193 FWL of 1/4 SEC
Latitude: 35.1201694 Longitude: -96.1340694
Derrick Elevation: 1036 Ground Elevation: 1013

First Sales Date: 3/30/2016

Operator: PETROQUEST ENERGY LLC 21466

1717 S BOULDER AVE STE 201
TULSA, OK 74119-4842

Completion Type	
X	Single Zone
	Multiple Zone
	Commingled

Location Exception
Order No
There are no Location Exception records to display.

Increased Density
Order No
646000

Casing and Cement							
Type	Size	Weight	Grade	Feet	PSI	SAX	Top of CMT
SURFACE	13.375	48	H-40	360		425	SURFACE
INTERMEDIATE	9.625	36	J-55	2972		260	1640
PRODUCTION	5.5	20	P-110	10820		1130	4163

Liner								
Type	Size	Weight	Grade	Length	PSI	SAX	Top Depth	Bottom Depth
There are no Liner records to display.								

Total Depth: 10873

Packer	
Depth	Brand & Type
10758	SWELL PKR

Plug	
Depth	Plug Type
There are no Plug records to display.	

A/8/16

319 WDFD

800

E2

DR