

Oklahoma Corporation Commission  
Oil & Gas Conservation Division  
Post Office Box 52000  
Oklahoma City, Oklahoma 73152-2000  
Rule 165: 10-3-25

Form 1002A

API No.: 35063245710000

**Completion Report**

Spud Date: December 04, 2015

OTC Prod. Unit No.: 063217371

Drilling Finished Date: January 02, 2016

1st Prod Date: April 05, 2016

Completion Date: March 08, 2016

**Drill Type: HORIZONTAL HOLE**

Well Name: BONNIE 5-3H

Purchaser/Measurer: UNIMARK

Location: HUGHES 34 8N 11E  
SW SE NE SW  
1571 FSL 2148 FWL of 1/4 SEC  
Latitude: 35.1201694 Longitude: -96.1342194  
Derrick Elevation: 1035 Ground Elevation: 1012

First Sales Date: 4/5/2016

Operator: PETROQUEST ENERGY LLC 21466

1717 S BOULDER AVE STE 201  
TULSA, OK 74119-4842

Completion Type	
X	Single Zone
	Multiple Zone
	Commingled

Location Exception
Order No
There are no Location Exception records to display.

Increased Density
Order No
646000

Casing and Cement							
Type	Size	Weight	Grade	Feet	PSI	SAX	Top of CMT
SURFACE	13.375	48	H-40	363		425	SURFACE
INTERMEDIATE	9.625	36	J-55	2965		260	1662
PRODUCTION	5.5	20	P-110	10900		1085	3677

Liner								
Type	Size	Weight	Grade	Length	PSI	SAX	Top Depth	Bottom Depth
There are no Liner records to display.								

**Total Depth: 10903**

Packer	
Depth	Brand & Type
10777	RSI

Plug	
Depth	Plug Type
There are no Plug records to display.	

Initial Test Data										
Test Date	Formation	Oil BBL/Day	Oil-Gravity (API)	Gas MCF/Day	Gas-Oil Ratio Cu FT/BBL	Water BBL/Day	Pumpin or Flowing	Initial Shut-In Pressure	Choke Size	Flow Tubing Pressure
Apr 16, 2016	WOODFORD			1650		1177	FLOWING		OPEN	220

Completion and Test Data by Producing Formation			
Formation Name: WOODFORD	Code: 319WDFD	Class: GAS	
<b>Spacing Orders</b>		<b>Perforated Intervals</b>	
<b>Order No</b>	<b>Unit Size</b>	<b>From</b>	<b>To</b>
618506	640	5805	10708
<b>Acid Volumes</b>		<b>Fracture Treatments</b>	
5,101 GALS ACID		8,747,323 GALS SLICKWATER	
		4,614,257 SAND	

Formation	Top
WAPANUKA	3946
CROMWELL	4360
CANEY	5099
MAYES	5402
WOODFORD	5780

Were open hole logs run? No

Date last log run:

Were unusual drilling circumstances encountered? No

Explanation:

Other Remarks
IRREGULAR SECTION.

Lateral Holes
Sec: 3 TWP: 7N RGE: 11E County: HUGHES
SE SW SW SW
1 FSL 578 FWL of 1/4 SEC
Depth of Deviation: 5780 Radius of Turn: 1258 Direction: 190 Total Length: 4903
Measured Total Depth: 10903 True Vertical Depth: 5133 End Pt. Location From Release, Unit or Property Line: 1

FOR COMMISSION USE ONLY
Status: Accepted
1133489



# Well Location Plat

S.H.L. Sec. 34-8N-11E I.M.  
B.H.L. Sec. 3-7N-11E I.M.

Operator : PETROQUEST ENERGY, LLC  
Lease Name and No. : BONNIE #5-3H  
Footage : 1571' FSL - 2148' FWL GR. ELEVATION : 1012' Good Site? YES  
Section : 34 Township : 8N Range : 11E I.M.  
County : Hughes State of Oklahoma  
Alternate Loc. : N/A  
Terrain at Loc. : Location fell in an open, recently disked field, ±255' Southeast of a pond, ±510' West of a North-South high fence, with an existing ranch road running through the South half of the proposed pad.

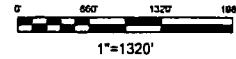

Accessibility : From the South.  
Directions : From the "K.K.'s" Convenience Store in the town of Lamar, OK, go ±1.2 mile West on "Lamar Highway" then 1.75 miles Northerly on "Hickory Ridge Ranch Rd." to the proposed location in the Southwest ¼ of Section 34-8N-11E.

GPS DATUM  
NAD - 27  
OK SOUTH ZONE

Surface Hole Loc.:  
Lat: 35°07'12.61"N  
Lon: 96°08'03.19"W  
X: 2557955  
Y: 655421

Quarter Section distances may be assumed from a Government Survey Plat or assumed at a proportionate distance from opposing section corners, or occupation thereof, and may not have been measured on-the-ground, and further, does not represent a true boundary survey

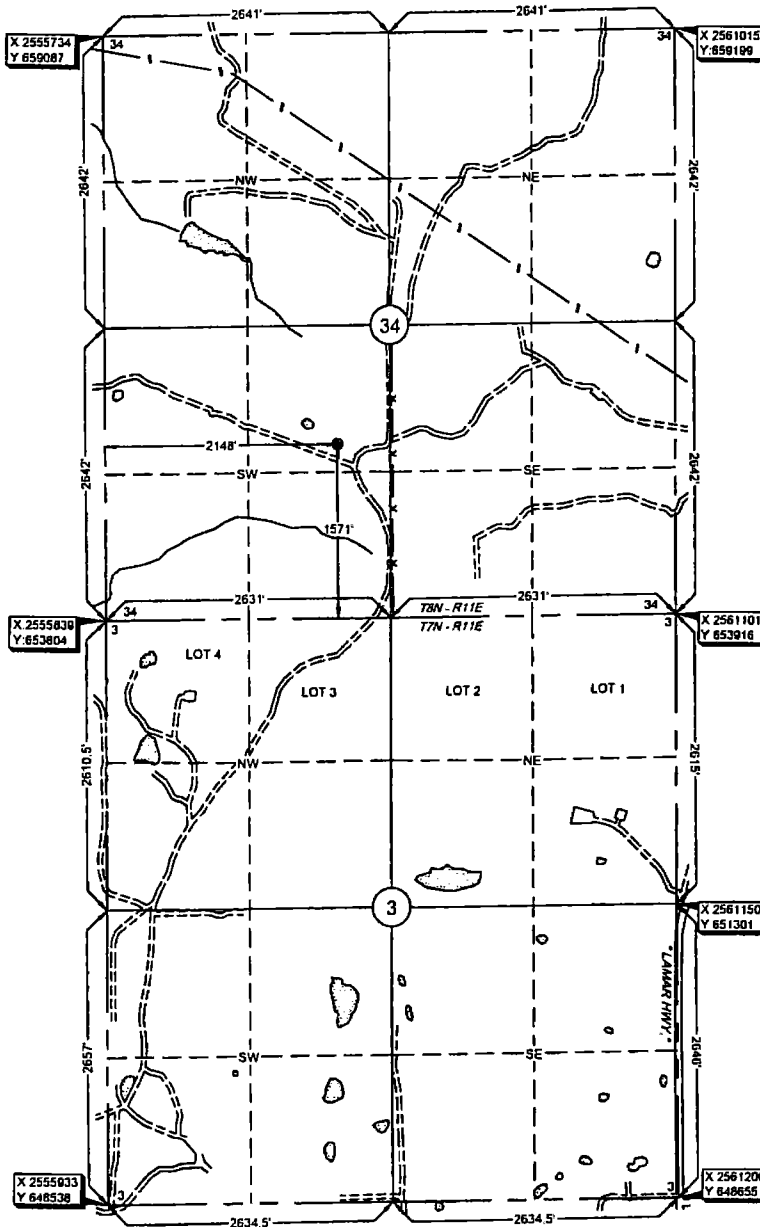

Please note that this location was staked on the ground under the supervision of a Licensed Professional Land Surveyor, but the accuracy of this survey is not guaranteed. Please contact Arkoma Surveying and Mapping promptly if any inconsistency is determined. GPS data is observed from RTK - GPS.  
NOTE: X and Y data shown hereon for Section Corners may NOT have been surveyed on-the-ground, and further, does NOT represent a true Boundary Survey.

survey and plat by:  
Arkoma Surveying and Mapping, PLLC  
P.O. Box 238 Wilburton, OK 74578  
Ph. 918-465-5711 Fax 918-465-5030  
Certificate of Authorization No. 5348  
Expires June 30, 2016

Certification:  
This is to certify that this Well Location Plat represents the results of a survey made on the ground performed under the supervision of the undersigned.

Invoice #5762-A  
Date Staked : 08/28/15 By : Z.D.  
Date Drawn : 09/01/15 By : K.M.  
Rev. Lease Name : 10/15/15 By : R.S.

LANCE G. MATHIS 10/15/15  
OK LPLS 1664

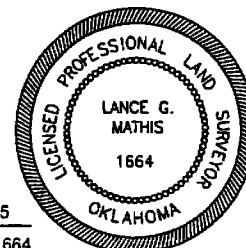



# Well Location Plat

S.H.L. Sec. 34-8N-11E I.M.  
B.H.L. Sec. 3-7N-11E I.M.

Operator : PETROQUEST ENERGY, LLC  
Lease Name and No. : BONNIE #5-3H  
Footage : 1571' FSL - 2148' FWL GR. ELEVATION : 1012' Good Site? YES  
Section : 34 Township : 8N Range : 11E I.M.  
County : Hughes State of Oklahoma  
Alternate Loc. : N/A  
Terrain at Loc. : Location fell in an open, recently disked field, ±255' Southeast of a pond, ±510' West of a North-South high fence, with an existing ranch road running through the South half of the proposed pad.

Accessibility : From the South.  
Directions : From the "K.K.'s" Convenience Store in the town of Lamar, OK, go ±1.2 mile West on "Lamar Highway" then 1.75 miles Northerly on "Hickory Ridge Ranch Rd." to the proposed location in the Southwest ¼ of Section 34-8N-11E.

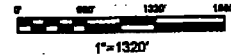

GPS DATUM  
NAD - 27  
OK SOUTH ZONE

Surface Hole Loc.:  
Lat: 35°07'12.61"N  
Lon: 96°08'03.19"W  
X: 2557955  
Y: 655421

Quarter Section distances may be assumed from a Government Survey Plat or assumed at a proportionate distance from opposing section corners, and may not have been measured on-the-ground, and further, does not represent a true boundary survey.

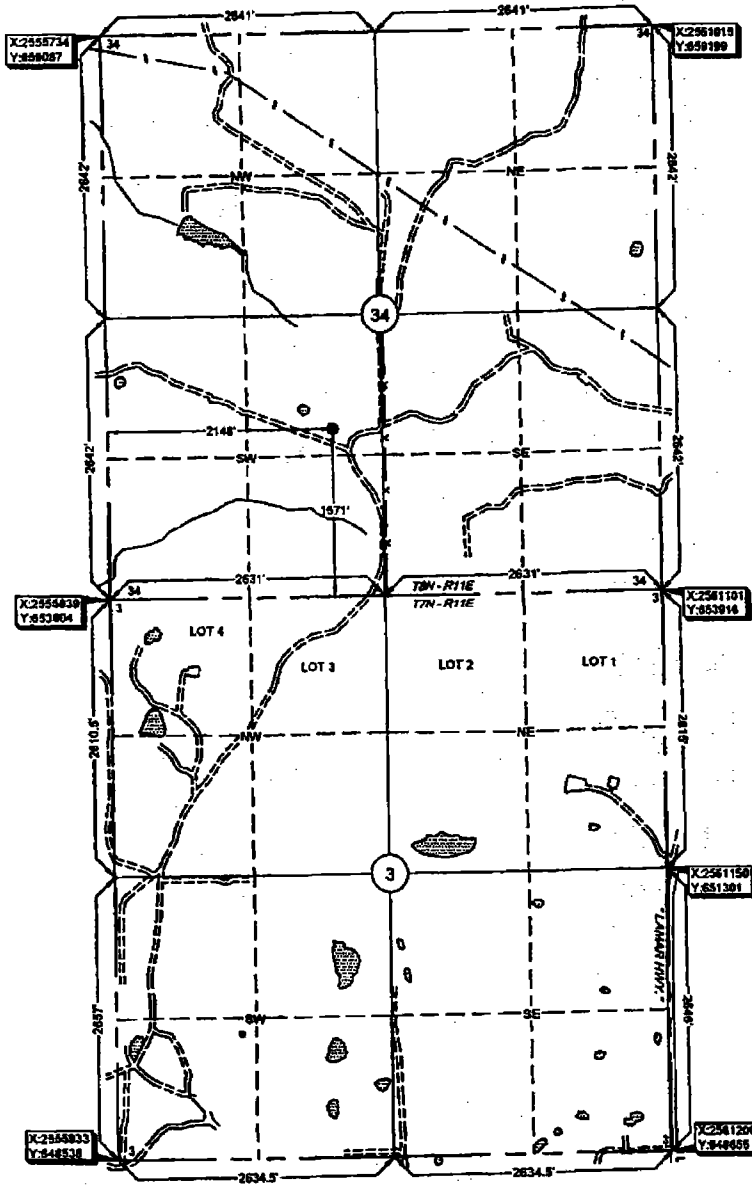

Please note that this location was staked on the ground under the supervision of a Licensed Professional Land Surveyor, but the accuracy of this survey is not guaranteed. Please contact Arkoma Surveying and Mapping promptly if any inconsistency is determined. GPS data is observed from RTK - GPS.  
NOTE: X and Y data shown hereon for Section Corners may NOT have been surveyed on-the-ground, and further, does NOT represent a true Boundary Survey.

survey and plat by,  
**Arkoma Surveying and Mapping, PLLC**  
P.O. Box 238 Wiburton, OK 74578  
Ph. 918-465-5711 Fax 918-465-5030  
Certificate of Authorization No. 5348  
Expires June 30, 2018  
  
Invoice #5782-A  
Date Staked : 08/28/15 By : Z.D.  
Date Drawn : 09/01/15 By : K.M.  
Rev. Lease Name : 10/15/15 By : R.S.

**Certification:**  
This is to certify that this Well Location Plat represents the results of a survey made on the ground performed under the supervision of the undersigned.

*Lance G. Mathis* 10/15/15  
**LANCE G. MATHIS** OK LPLS 1664

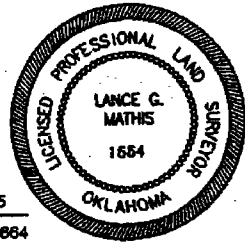

7/1/16

Oklahoma Corporation Commission  
Oil & Gas Conservation Division  
Post Office Box 52000  
Oklahoma City, Oklahoma 73152-2000  
Rule 165: 10-3-25

Form 1002A

1016EZ

API No.: 06063245710000  
OTC Prod. Unit No.: 063217371

Completion Report

Spud Date: December 04, 2015

Drilling Finished Date: January 02, 2016

1st Prod Date: April 05, 2016

Completion Date: March 08, 2016

A: 217371 I

Drill Type: HORIZONTAL HOLE

BHL: 03-07N-11E

Well Name: BONNIE 5-3H

Purchaser/Measurer: UNIMARK

Location: HUGHES 34 8N 11E SL  
SW SE NE SW  
1571 FSL 2148 FWL of 1/4 SEC  
Latitude: 35.1201694 Longitude: -96.1342194  
Derrick Elevation: 1035 Ground Elevation: 1012

First Sales Date: 4/5/2016

Operator: PETROQUEST ENERGY LLC 21466

1717 S BOULDER AVE STE 201  
TULSA, OK 74119-4842

Completion Type		Location Exception		Increased Density	
X	Single Zone	Order No		Order No	
	Multiple Zone	There are no Location Exception records to display.		646000	
	Commingled				

Casing and Cement							
Type	Size	Weight	Grade	Feet	PSI	SAX	Top of CMT
SURFACE	13.375	48	H-40	363		425	SURFACE
INTERMEDIATE	9.625	36	J-55	2965		260	1662
PRODUCTION	5.5	20	P-110	10900		1085	3677

Liner								
Type	Size	Weight	Grade	Length	PSI	SAX	Top Depth	Bottom Depth
There are no Liner records to display.								

Total Depth: 10903

Packer	
Depth	Brand & Type
10777	RSI

Plug	
Depth	Plug Type
There are no Plug records to display.	

4/16/16

319WDFD

1

XMT-shale DR

E2