

Oklahoma Corporation Commission
Oil & Gas Conservation Division
Post Office Box 52000
Oklahoma City, Oklahoma 73152-2000
Rule 165: 10-3-25

Form 1002A

API No.: 35063245590000

Completion Report

Spud Date: October 05, 2015

OTC Prod. Unit No.: 06321737

Drilling Finished Date: November 27, 2015

1st Prod Date: April 01, 2016

Completion Date: March 20, 2016

Drill Type: HORIZONTAL HOLE

Well Name: PEGGY 4-10H

Purchaser/Measurer: UNIMARK

Location: HUGHES 3 7N 11E
SE NW SW SE
800 FSL 2000 FEL of 1/4 SEC
Latitude: 35.103597 Longitude: -96.1304777
Derrick Elevation: 781 Ground Elevation: 758

First Sales Date: 4/1/2016

Operator: PETROQUEST ENERGY LLC 21466

1717 S BOULDER AVE STE 201
TULSA, OK 74119-4842

Completion Type	
X	Single Zone
	Multiple Zone
	Commingled

Location Exception
Order No
There are no Location Exception records to display.

Increased Density
Order No
646066

Casing and Cement							
Type	Size	Weight	Grade	Feet	PSI	SAX	Top of CMT
SURFACE	13.375	48	H-40	599		500	SURFACE
INTERMEDIATE	9.625	36	J-55	2879		260	1884
PRODUCTION	5.5	20	P-110	10127		1230	2049

Liner								
Type	Size	Weight	Grade	Length	PSI	SAX	Top Depth	Bottom Depth
There are no Liner records to display.								

Total Depth: 10151

Packer	
Depth	Brand & Type
9979	RSI

Plug	
Depth	Plug Type
There are no Plug records to display.	

Initial Test Data										
Test Date	Formation	Oil BBL/Day	Oil-Gravity (API)	Gas MCF/Day	Gas-Oil Ratio Cu FT/BBL	Water BBL/Day	Pumpin or Flowing	Initial Shut-In Pressure	Choke Size	Flow Tubing Pressure
Apr 08, 2016	WOODFORD			3326		1852	FLOWING	450	OPEN	

Completion and Test Data by Producing Formation										
Formation Name: WOODFORD			Code: 319WDFD			Class: GAS				
Spacing Orders				Perforated Intervals						
Order No	Unit Size			From			To			
618640	640			6313			9917			
Acid Volumes				Fracture Treatments						
4,166 GALS ACID				5,185,866 GALS SLICKWATER						
				3,879,660 SAND						

Formation	Top
WAPANUKA	3695
CROMWELL	4016
CANEY	4638
MAYES	4910
WOODFORD	5140

Were open hole logs run? No

Date last log run:

Were unusual drilling circumstances encountered? No

Explanation:

Other Remarks
IRREGULAR SECTION.

Lateral Holes
Sec: 10 TWP: 7N RGE: 11E County: HUGHES
SE SE SW SE
1 FSL 1634 FEL of 1/4 SEC
Depth of Deviation: 5138 Radius of Turn: 578 Direction: 175 Total Length: 3604
Measured Total Depth: 10151 True Vertical Depth: 5132 End Pt. Location From Release, Unit or Property Line: 1

FOR COMMISSION USE ONLY
Status: Accepted
1133469

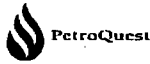

Well Location Plat

S.H.L. Sec. 3-7N-11E I.M.
B.H.L. Sec. 10-7N-11E I.M.

Operator PETROQUEST ENERGY, LLC
Lease Name and No : PEGGY #4-10H
Footage : 800' FSL - 2000' FEL GR ELEVATION : 758' Good Site? YES
Section. 3 Township: 7N Range 11E I.M
County : Hughes State of Oklahoma
Alternate Loc.: N/A
Terrain at Loc : Location fell in an open cattle pasture

Accessibility : From the East
Directions : From "K.K.'s" Store in the town of Lamar, OK, go 0.25 mile West on "Lamar Hwy" to a private drive on the North, then go +/-660' North to South Section Line of Section 3-7N-11E.

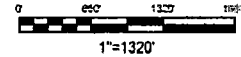

GPS DATUM
NAD - 27
OK SOUTH ZONE

Surface Hole Loc :
Lat: 35°06'12.95"N
Lon: 96°07'49.72"W
X: 2559186
Y: 649411

Quarter Section distances may be assumed from a Government Survey Plat or assumed at a proportionate distance from opposing section corners, or occupation thereof, and may not have been measured on-the-ground, and further, does not represent a true boundary survey

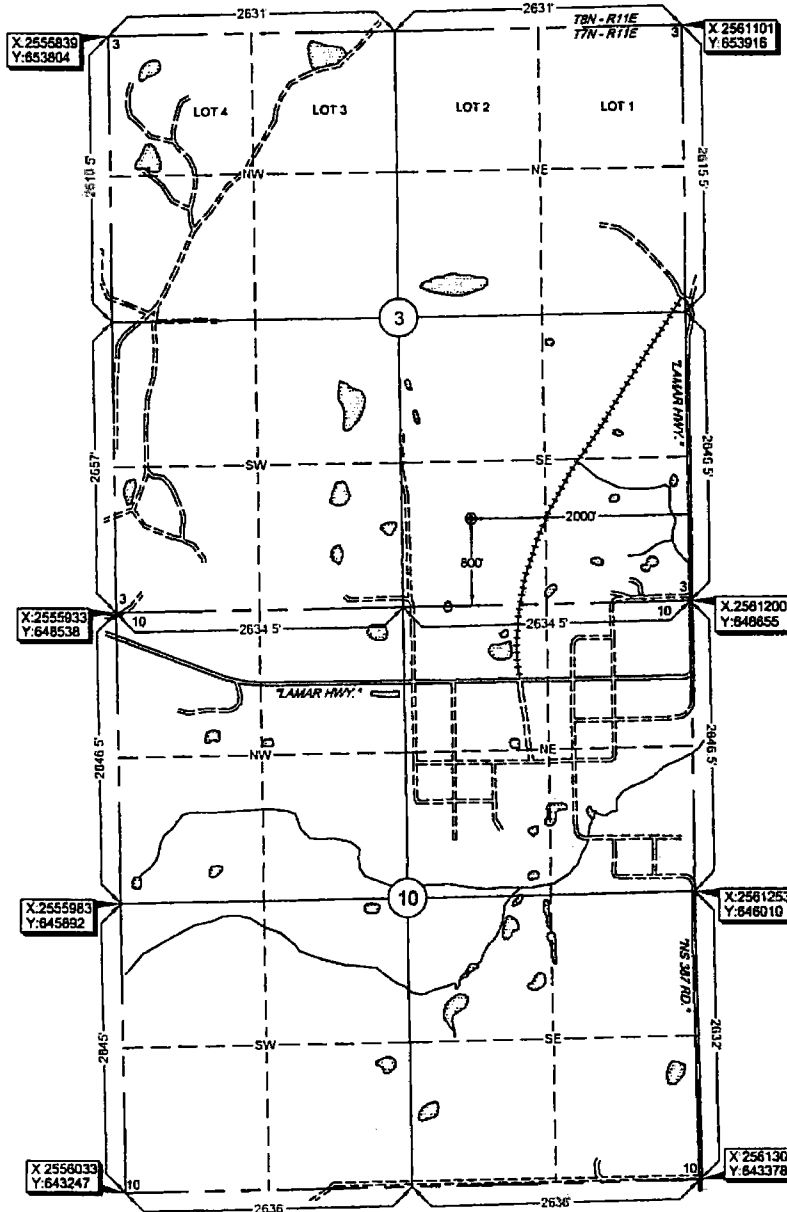

Please note that this location was staked on the ground under the supervision of a Licensed Professional Land Surveyor, but the accuracy of this survey is not guaranteed. Please contact Arkoma Surveying and Mapping promptly if any inconsistency is determined. GPS data is observed from RTK - GPS.
NOTE: X and Y data shown hereon for Section Corners may NOT have been surveyed on-the-ground, and further, does NOT represent a true Boundary Survey

survey and plat by
Arkoma Surveying and Mapping, PLLC
P O Box 238 Wilburton, OK 74578
Ph. 918-465-5711 Fax 918-465-5030
Certificate of Authorization No 5348
Expires June 30 2016

Invoice #5753-A-C
Date Staked 09/04/15 By : Z D.
Date Drawn 09/09/15 By : K M.

Certification:
This is to certify that this Well Location Plat represents the results of a survey made on the ground performed under the supervision of the undersigned.

LANCE G MATHIS 09/16/15
OK LPLS 1664

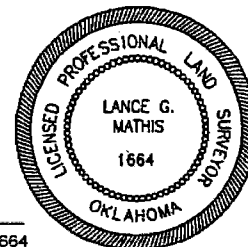

7/1/16

Oklahoma Corporation Commission
Oil & Gas Conservation Division
Post Office Box 52000
Oklahoma City, Oklahoma 73152-2000
Rule 165: 10-3-25

Form 1002A

1016EZ

API No.: 0063245590000

Completion Report

Spud Date: October 05, 2015

OTC Prod. Unit No.: 063217370

Drilling Finished Date: November 27, 2015

1st Prod Date: April 01, 2016

Completion Date: March 20, 2016

A: 217370 I

Drill Type: HORIZONTAL HOLE

BHL: 10-07N-11E

Well Name: PEGGY 4-10H

Purchaser/Measurer: UNIMARK

Location: HUGHES 3 7N 11E SL
SE NW SW SE
800 FSL 2000 FEL of 1/4 SEC
Latitude: 35.103597 Longitude: -96.1304777
Derrick Elevation: 781 Ground Elevation: 758

First Sales Date: 4/1/2016

Operator: PETROQUEST ENERGY LLC 21466

1717 S BOULDER AVE STE 201
TULSA, OK 74119-4842

Completion Type		Location Exception		Increased Density	
X	Single Zone	Order No		Order No	
	Multiple Zone	There are no Location Exception records to display.		646066	
	Commingled				

Casing and Cement							
Type	Size	Weight	Grade	Feet	PSI	SAX	Top of CMT
SURFACE	13.375	48	H-40	599		500	SURFACE
INTERMEDIATE	9.625	36	J-55	2879		260	1884
PRODUCTION	5.5	20	P-110	10127		1230	2049

Liner								
Type	Size	Weight	Grade	Length	PSI	SAX	Top Depth	Bottom Depth
There are no Liner records to display.								

Total Depth: 10151

Packer	
Depth	Brand & Type
9979	RSI

Plug	
Depth	Plug Type
There are no Plug records to display.	

4/8/16

319WDFD

450

June 02, 2016

1 of 2

E 2

OR