

Oklahoma Corporation Commission
Oil & Gas Conservation Division
Post Office Box 52000
Oklahoma City, Oklahoma 73152-2000
Rule 165: 10-3-25

Form 1002A

API No.: 35063245600000

Completion Report

Spud Date: October 06, 2015

OTC Prod. Unit No.: 063217343

Drilling Finished Date: December 02, 2015

1st Prod Date: April 01, 2016

Completion Date: March 21, 2016

Drill Type: HORIZONTAL HOLE

Well Name: PEGGY 5-10H

Purchaser/Measurer: UNIMARK

Location: HUGHES 3 7N 11E
SE NW SW SE
785 FSL 2000 FEL of 1/4 SEC
Latitude: 35.103555 Longitude: -96.13047777
Derrick Elevation: 781 Ground Elevation: 758

First Sales Date: 4/1/2016

Operator: PETROQUEST ENERGY LLC 21466

1717 S BOULDER AVE STE 201
TULSA, OK 74119-4842

Completion Type	
X	Single Zone
	Multiple Zone
	Commingled

Location Exception	
Order No	
There are no Location Exception records to display.	

Increased Density	
Order No	
646066	

Casing and Cement							
Type	Size	Weight	Grade	Feet	PSI	SAX	Top of CMT
SURFACE	13.375	48	H-40	596		500	SURFACE
INTERMEDIATE	9.625	36	J-55	2990		260	1682
PRODUCTION	5.5	20	P-110	9720		960	2049

Liner								
Type	Size	Weight	Grade	Length	PSI	SAX	Top Depth	Bottom Depth
There are no Liner records to display.								

Total Depth: 9740

Packer	
Depth	Brand & Type
9643	RSI

Plug	
Depth	Plug Type
There are no Plug records to display.	

Initial Test Data										
Test Date	Formation	Oil BBL/Day	Oil-Gravity (API)	Gas MCF/Day	Gas-Oil Ratio Cu FT/BBL	Water BBL/Day	Pumpin or Flowing	Initial Shut-In Pressure	Choke Size	Flow Tubing Pressure
Apr 08, 2016	WOODFORD			3204		1715	FLOWING	350	OPEN	

Completion and Test Data by Producing Formation										
Formation Name: WOODFORD			Code: 319WDFD			Class: GAS				
Spacing Orders				Perforated Intervals						
Order No	Unit Size			From			To			
618640	640			5646			9240			
Acid Volumes				Fracture Treatments						
4,140 GALS ACID				5,993,229 GALS SLICKWATER						
				3,712,400 SAND						

Formation	Top
WAPANUKA	3860
CROMWELL	4201
CANEY	4921
MAYES	5235
WOODFORD	5635

Were open hole logs run? No

Date last log run:

Were unusual drilling circumstances encountered? No

Explanation:

Other Remarks
IRREGULAR SECTION.

Lateral Holes
Sec: 10 TWP: 7N RGE: 11E County: HUGHES
SW SE SE SE
1 FSL 578 FEL of 1/4 SEC
Depth of Deviation: 5635 Radius of Turn: 620 Direction: 170 Total Length: 3594
Measured Total Depth: 9740 True Vertical Depth: 5150 End Pt. Location From Release, Unit or Property Line: 1

FOR COMMISSION USE ONLY
Status: Accepted
1133470



Well Location Plat

S.H.L. Sec. 3-7N-11E I.M.
B.H.L. Sec. 10-7N-11E I.M.

Operator: PETROQUEST ENERGY, LLC
Lease Name and No : PEGGY #5-10H
Footage : 785' FSL - 2000' FEL GR ELEVATION : 758' Good Site? YES
Section: 3 Township. 7N Range. 11E I.M
County : Hughes State of Oklahoma
Alternate Loc.: N/A
Terrain at Loc : Location fell in an open cattle pasture

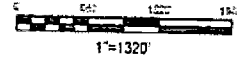

Accessibility : From the East.

Directions . From "K K's" Store in the town of Lamar, OK, go 0.25 mile West on "Lamar Hwy." to a private drive on the North, then go +/-560' North to South Section Line of Section 3-7N-11E.

GPS DATUM
NAD - 27
OK SOUTH ZONE

Surface Hole Loc :
Lat : 35°06'12 80"N
Lon: 96°07'49.72"W
X: 2559186
Y: 649396

Quarter Section distances may be assumed from a Government Survey Plat or assumed at a proportionate distance from opposing section corners, or occupation thereof, and may not have been measured on-the-ground, and further, does not represent a true boundary survey

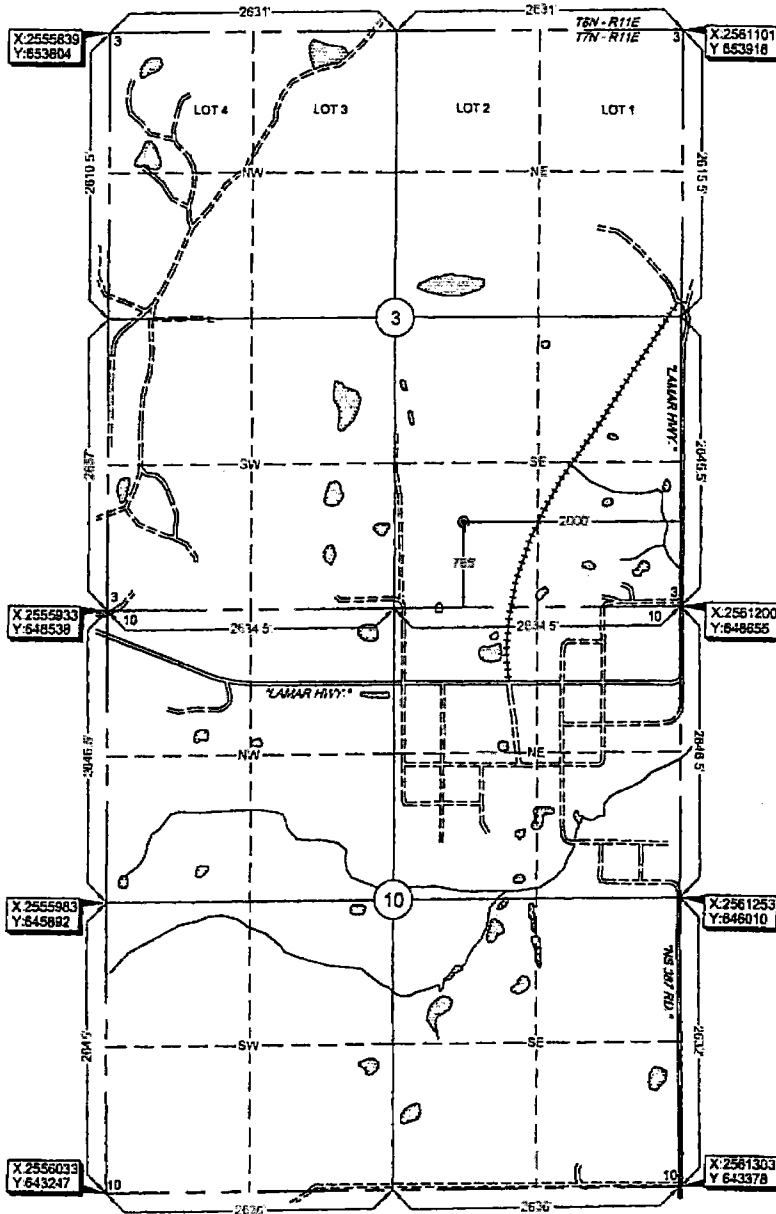

Please note that this location was staked on the ground under the supervision of a Licensed Professional Land Surveyor, but the accuracy of this survey is not guaranteed. Please contact Arkoma Surveying and Mapping promptly if any inconsistency is determined. GPS data is observed from RTK - GPS.
NOTE: X and Y data shown herein for Section Corners may NOT have been surveyed on-the-ground, and further, does NOT represent a true Boundary Survey

survey and plat by:
Arkoma Surveying and Mapping, PLLC
P.O. Box 238 Wilburton, OK 74578
Ph 918-465-5711 Fax 918-465-5030
Certificate of Authorization No 5348
Expires June 30, 2018

Certification:

This is to certify that this Well Location Plat represents the results of a survey made on the ground performed under the supervision of the undersigned.

Lance G. Mathis 09/18/15
LANCE G. MATHIS OK LPLS 1664

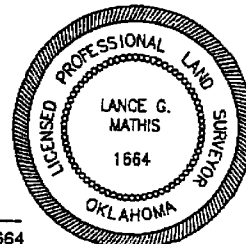

Invoice #5753-A-D
Date Staked : 09/04/15 By: Z D
Date Drawn : 09/09/15 By: K M

7/1/16

Oklahoma Corporation Commission
Oil & Gas Conservation Division
Post Office Box 52000
Oklahoma City, Oklahoma 73152-2000
Rule 165: 10-3-25

Form 1002A

1016EZ

API No.: 06324560000
OTC Prod. Unit No.: 063217343

Completion Report

Spud Date: October 06, 2015
Drilling Finished Date: December 02, 2015
1st Prod Date: April 01, 2016
Completion Date: March 21, 2016

A: 217343 I

Drill Type: HORIZONTAL HOLE

Well Name: PEGGY 5-10H

BHL: 10-07N-11E

Purchaser/Measurer: UNIMARK

Location: HUGHES 3 7N 11E SC
SE NW SW SE
785 FSL 2000 FEL of 1/4 SEC
Latitude: 35.103555 Longitude: -96.13047777
Derrick Elevation: 781 Ground Elevation: 758

First Sales Date: 4/1/2016

Operator: PETROQUEST ENERGY LLC 21466

1717 S BOULDER AVE STE 201
TULSA, OK 74119-4842

Completion Type	
X	Single Zone
	Multiple Zone
	Commingled

Location Exception	
Order No	
There are no Location Exception records to display.	

Increased Density	
Order No	
646066	

Casing and Cement							
Type	Size	Weight	Grade	Feet	PSI	SAX	Top of CMT
SURFACE	13.375	48	H-40	596		500	SURFACE
INTERMEDIATE	9.625	36	J-55	2990		260	1682
PRODUCTION	5.5	20	P-110	9720		960	2049

Liner								
Type	Size	Weight	Grade	Length	PSI	SAX	Top Depth	Bottom Depth
There are no Liner records to display.								

Total Depth: 9740

Packer	
Depth	Brand & Type
9643	RSI

Plug	
Depth	Plug Type
There are no Plug records to display.	

4/8/16 319WDFD 350

df

EZ