

Oklahoma Corporation Commission
Oil & Gas Conservation Division
Post Office Box 52000
Oklahoma City, Oklahoma 73152-2000
Rule 165: 10-3-25

Form 1002A

API No.: 35063245570000

Completion Report

Spud Date: October 03, 2015

OTC Prod. Unit No.: 063217372

Drilling Finished Date: December 08, 2015

1st Prod Date: April 08, 2016

Completion Date: March 13, 2016

Drill Type: HORIZONTAL HOLE

Well Name: PEGGY 2-10/15H

Purchaser/Measurer: UNIMARK

Location: HUGHES 3 7N 11E
SE NW SW SE
830 FSL 2000 FEL of 1/4 SEC
Latitude: 35.103677 Longitude: -96.13047
Derrick Elevation: 781 Ground Elevation: 758

First Sales Date: 4/8/2016

Operator: PETROQUEST ENERGY LLC 21466

1717 S BOULDER AVE STE 201
TULSA, OK 74119-4842

Completion Type	
X	Single Zone
	Multiple Zone
	Commingled

Location Exception
Order No
646119

Increased Density
Order No
645759

Casing and Cement							
Type	Size	Weight	Grade	Feet	PSI	SAX	Top of CMT
SURFACE	13.375	48	H-40	591		500	SURFACE
INTERMEDIATE	9.625	36	J-55	2870		260	1769
PRODUCTION	5.5	20	P-110	12323		1375	3395

Liner								
Type	Size	Weight	Grade	Length	PSI	SAX	Top Depth	Bottom Depth
There are no Liner records to display.								

Total Depth: 12374

Packer	
Depth	Brand & Type
12185	RSI

Plug	
Depth	Plug Type
There are no Plug records to display.	

Initial Test Data										
Test Date	Formation	Oil BBL/Day	Oil-Gravity (API)	Gas MCF/Day	Gas-Oil Ratio Cu FT/BBL	Water BBL/Day	Pumpin or Flowing	Initial Shut-In Pressure	Choke Size	Flow Tubing Pressure
Apr 14, 2016	WOODFORD			3564		1820	FLOWING	450	OPEN	

Completion and Test Data by Producing Formation										
Formation Name: WOODFORD			Code: 319WDFD			Class: GAS				
Spacing Orders				Perforated Intervals						
Order No	Unit Size			From	To					
616557	640			5764	7729					
618640	640			8612	12122					
646118	MULTIUNIT									
Acid Volumes				Fracture Treatments						
4,500 GALS ACID				10,301,827 GALS SLICKWATER						
				5,335,540 SAND						

Formation	Top
WAPANUKA	3965
CROMWELL	4316
CANEY	4935
MAYES	5208
WOODFORD	5528

Were open hole logs run? No

Date last log run:

Were unusual drilling circumstances encountered? No

Explanation:

Other Remarks
OCC: FLE ORDER HAS NOT BEEN ISSUED. WE HAVE ACCEPTED OPERATORS DATA AS SUBMITTED. IRREGULAR SECTION.

Lateral Holes

Sec: 15 TWP: 7N RGE: 11E County: HUGHES

NW SW SE NW

2100 FNL 1534 FWL of 1/4 SEC

Depth of Deviation: 5526 Radius of Turn: 611 Direction: 190 Total Length: 5475

Measured Total Depth: 12374 True Vertical Depth: 5178 End Pt. Location From Release, Unit or Property Line: 1534

FOR COMMISSION USE ONLY

1133467

Status: Accepted



Well Location Plat

S.H.L. Sec. 3-7N-11E I.M.
B.H.L. Sec. 15-7N-11E I.M.

Operator PETROQUEST ENERGY, LLC
Lease Name and No. : PEGGY #2-10/15H
Footage : 830' FSL - 2000' FEL GR ELEVATION : 757 Good Site? YES
Section 3 Township 7N Range 11E I.M
County : Hughes State of Oklahoma
Alternate Loc : N/A
Terrain at Loc : Location fell in an open cattle pasture

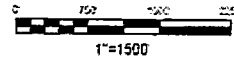

Accessibility : From the East.
Directions : From "K.K.'s" Store in the town of Lamar, OK, go 0.25 mile West on "Lamar Hwy" to a private drive on the North, then go +/-660' North to South Section Line of Section 3-7N-11E

GPS DATUM
NAD - 27
OK SOUTH ZONE

Surface Hole Loc
Lat: 35°06'13.24"N
Lon: 96°07'49.72"W
X: 2559185
Y: 649441

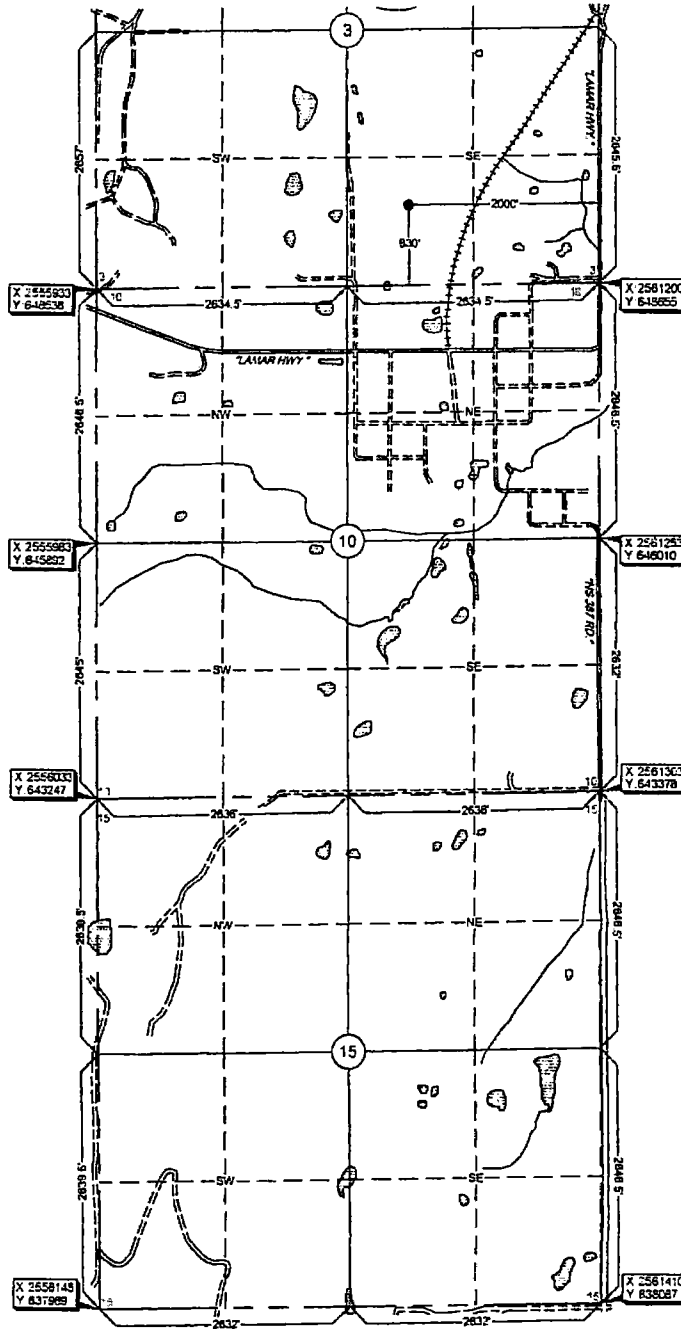

Quarter Section distances may be assumed from a Government Survey Plat or assumed at a proportionate distance from opposing section corners, or occupation thereof, and may not have been measured on-the-ground, and further, does not represent a true boundary survey.

Please note that this location was staked on the ground under the supervision of a Licensed Professional Land Surveyor, but the accuracy of this survey is not guaranteed. Please contact Arkoma Surveying and Mapping promptly if any inconsistency is determined. GPS data is observed from RTK - GPS
NOTE: X and Y data shown hereon for Section Corners may NOT have been surveyed on-the-ground, and further, does NOT represent a true Boundary Survey.

survey and plat by
Arkoma Surveying and Mapping, PLLC
P.O. Box 238 Wilburton, OK 74578
Ph. 918-465-5711 Fax 918-465-5030
Certificate of Authorization No. 5348
Expires June 30, 2016

Certification:
This is to certify that this Well Location Plat represents the results of a survey made on the ground performed under the supervision of the undersigned.

Invoice #5753-A-A
Date Staked : 09/04/15 By: Z D
Date Drawn : 09/09/15 By: K M

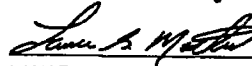
LANCE G MATHIS 09/16/15
OK LPLS 1664

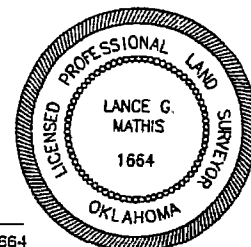

7/1/16
 Oklahoma Corporation Commission
 Oil & Gas Conservation Division
 Post Office Box 52000
 Oklahoma City, Oklahoma 73152-2000
 Rule 165: 10-3-25

Form 1002A

1016EZ

API No.: 5063245570000
 OTC Prod. Unit No.: 063217372

Completion Report

Spud Date: October 03, 2015
 Drilling Finished Date: December 08, 2015
 1st Prod Date: April 08, 2016
 Completion Date: March 13, 2016

Drill Type: HORIZONTAL HOLE

Well Name: PEGGY 2-10/15H

Purchaser/Measurer: UNIMARK

Location: HUGHES 3 7N 11E
 SE NW SW SE
 830 FSL 2000 FEL of 1/4 SEC
 Latitude: 35.103677 Longitude: -96.13047
 Derrick Elevation: 781 Ground Elevation: 758

First Sales Date: 4/8/2016

Multinut Well:

Sec. 10 217372 I 75.9087%
 Sec. 15 217372A I 24.0913%

Operator: PETROQUEST ENERGY LLC 21466

1717 S BOULDER AVE STE 201
 TULSA, OK 74119-4842

Completion Type	
X	Single Zone
	Multiple Zone
	Commingled

Location Exception	
Order No	
646119	

Increased Density	
Order No	
645759	

Casing and Cement							
Type	Size	Weight	Grade	Feet	PSI	SAX	Top of CMT
SURFACE	13.375	48	H-40	591		500	SURFACE
INTERMEDIATE	9.625	36	J-55	2870		260	1769
PRODUCTION	5.5	20	P-110	12323		1375	3395

Liner								
Type	Size	Weight	Grade	Length	PSI	SAX	Top Depth	Bottom Depth
There are no Liner records to display.								

Total Depth: 12374

Packer	
Depth	Brand & Type
12185	RSI

Plug	
Depth	Plug Type
There are no Plug records to display.	

4/14/16 319WDFD 450

EZ
EZ

DR