

Oklahoma Corporation Commission
Oil & Gas Conservation Division
Post Office Box 52000
Oklahoma City, Oklahoma 73152-2000
Rule 165: 10-3-25

Form 1002A

API No.: 35063245670001

Completion Report

Spud Date: November 25, 2015

OTC Prod. Unit No.:

Drilling Finished Date: January 02, 2016

1st Prod Date: March 22, 2016

Completion Date: April 09, 2016

Drill Type: HORIZONTAL HOLE

Well Name: PEARL 1-11/2H

Purchaser/Measurer: UNIMARK

Location: HUGHES 14 7N 11E
NE SW NW NE
900 FNL 2270 FEL of 1/4 SEC
Latitude: 35.084436 Longitude: -96.113694
Derrick Elevation: 802 Ground Elevation: 779

First Sales Date: 3/22/2016

Operator: PETROQUEST ENERGY LLC 21466

1717 S BOULDER AVE STE 201
TULSA, OK 74119-4842

Completion Type	
X	Single Zone
	Multiple Zone
	Commingled

Location Exception
Order No
646348

Increased Density
Order No
645716

Casing and Cement							
Type	Size	Weight	Grade	Feet	PSI	SAX	Top of CMT
SURFACE	13.375	8	H-40	488		500	SURFACE
INTERMEDIATE	9.625	36	J-55	2883		260	1925
PRODUCTION	5.5	20	P-110	10240		1055	4700

Liner								
Type	Size	Weight	Grade	Length	PSI	SAX	Top Depth	Bottom Depth
There are no Liner records to display.								

Total Depth: 10252

Packer	
Depth	Brand & Type
There are no Packer records to display.	

Plug	
Depth	Plug Type
There are no Plug records to display.	

Initial Test Data										
Test Date	Formation	Oil BBL/Day	Oil-Gravity (API)	Gas MCF/Day	Gas-Oil Ratio Cu FT/BBL	Water BBL/Day	Pumpin or Flowing	Initial Shut-In Pressure	Choke Size	Flow Tubing Pressure
Mar 28, 2016	WOODFORD			5538		1385	FLOWING	600	OPEN	

Completion and Test Data by Producing Formation									
Formation Name: WOODFORD				Code: 319WDFD			Class: GAS		
Spacing Orders				Perforated Intervals					
Order No		Unit Size		From		To			
645713		640		5555		9963			
646346		MULTIUNIT							
616553		640							
Acid Volumes				Fracture Treatments					
19,986 GALS ACID				5,915,719 GALS SLICKWATER					
				3,295,055 SAND					

Formation	Top
WAPANUKA	3846
CROMWELL	4181
CANEY	4909
MAYES	5202
WOODFORD	5509

Were open hole logs run? No

Date last log run:

Were unusual drilling circumstances encountered? No

Explanation:

Other Remarks
OCC: FLE ORDER HAS NOT BEEN ISSUED. WE HAVE ACCEPTED OPERATORS DATA AS SUBMITTED. IRREGULAR SECTION.

Lateral Holes
Sec: 2 TWP: 7N RGE: 11E County: HUGHES NW SE SE SE 600 FSL 578 FEL of 1/4 SEC Depth of Deviation: 5508 Radius of Turn: 857 Direction: 10 Total Length: 4408 Measured Total Depth: 10252 True Vertical Depth: 4908 End Pt. Location From Release, Unit or Property Line: 578

FOR COMMISSION USE ONLY
Status: Accepted



Well Location Plat

S.H.L. Sec. 14-7N-11E I.M.
B.H.L. Sec. 11-7N-11E I.M.

Operator PETROQUEST ENERGY, LLC
Lease Name and No PEARL #1-11/2 H
Footage 900 FNL - 2270' FEL GR ELEVATION 779' Good Site? YES
Section 14 Township 7N Range 11E IM
County Hughes State of Oklahoma
Alternate Loc N/A
Terrain at Loc Open pasture on a partially built pad
Accessibility From the North
Directions From "K-Y's" Store in Lamar, go South on county road for 1.0 mile turn East on EW133 Rd for 1/2 mile to the old existing wing-n



1"=1320'

GPS DATUM
NAD - 27
OK SOUTH ZONE

Surface Hole Loc:
Lat 35°05'03.97"N
Lon 96°06'49.57"W
X 2564313
Y 642531

Quarter Section distances may be assumed from a Government Survey Plat or assumed in a proportionate distance from opposing section corners, or occupation thereof, and may not have been measured on-the-ground, and further, does not represent a true boundary survey

NOTE: X and Y data shown hereon for Section Corners may NOT have been surveyed on-the-ground, and further, does NOT represent a true Boundary Survey

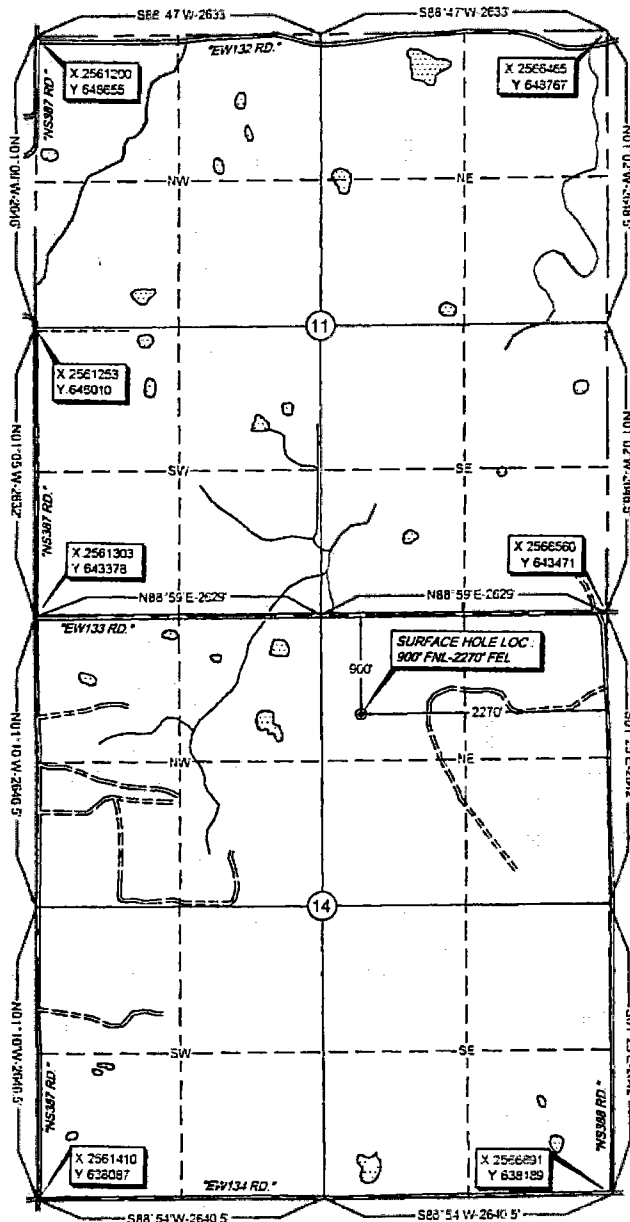

Please note that this location was staked on the ground under the supervision of a Licensed Professional Land Surveyor, but the accuracy of this survey is not guaranteed. Please contact Arkoma Surveying and Mapping promptly if any inconsistency is determined. GPS data is observed from RTK - GPS

survey and plat by
Arkoma Surveying and Mapping, PLLC
P.O. Box 238 Wilburton, OK 74578
Ph. 918-465-5711 Fax 918-465-5030
Certificate of Authorization No. 5348
Expires June 30, 2015
Invoice #5764-D
Date Staked: 8/18/15 By: Z.D
Date Drawn: 8/19/15 By: S.S
Rev. Lse Name: 11/30/15 By: J.H.

Certification:
This is to certify that this Well Location Plat represents the results of a survey made on the ground performed under the supervision of the undersigned

Lance G. Mathis
LANCE G. MATHIS

11/30/15

OK LPLS 1664

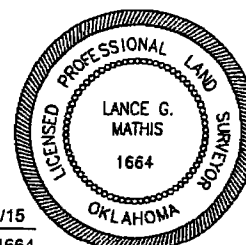

6/1/16

Oklahoma Corporation Commission
Oil & Gas Conservation Division
Post Office Box 52000
Oklahoma City, Oklahoma 73152-2000
Rule 165: 10-3-25

Form 1002A

1016EZ

API No.: 0063245670001

Completion Report

Spud Date: November 25, 2015

OTC Prod. Unit No.: 063-217304

Drilling Finished Date: January 02, 2016

1st Prod Date: March 22, 2016

Completion Date: April 09, 2016

A: 217304 I

Drill Type: HORIZONTAL HOLE

Well Name: PEARL 1-11/2H

Purchaser/Measurer: UNIMARK

Location: HUGHES 14 7N 11E SL
NE SW NW NE
900 FNL 2270 FEL of 1/4 SEC
Latitude: 35.084436 Longitude: -96.113694
Derrick Elevation: 802 Ground Elevation: 779

First Sales Date: 3/22/2016

BHL: 11-07N-11E

Operator: PETROQUEST ENERGY LLC 21466

1717 S BOULDER AVE STE 201
TULSA, OK 74119-4842

Completion Type	
X	Single Zone
	Multiple Zone
	Commingled

Location Exception	
Order No	
646348	

Increased Density	
Order No	
645716	

Casing and Cement							
Type	Size	Weight	Grade	Feet	PSI	SAX	Top of CMT
SURFACE	13.375	8	H-40	488		500	SURFACE
INTERMEDIATE	9.625	36	J-55	2883		260	1925
PRODUCTION	5.5	20	P-110	10240		1055	4700

Liner								
Type	Size	Weight	Grade	Length	PSI	SAX	Top Depth	Bottom Depth
There are no Liner records to display.								

653101: Dismissing multiunit status - well produces in Sec. 11 only
(no perms in sec. 2) Total Depth: 10252

Packer	
Depth	Brand & Type
There are no Packer records to display.	

Plug	
Depth	Plug Type
There are no Plug records to display.	

3/28/16

319WDFD

600

May 23, 2016

1 of 3

EZ

DR