

Oklahoma Corporation Commission  
Oil & Gas Conservation Division  
Post Office Box 52000  
Oklahoma City, Oklahoma 73152-2000  
Rule 165: 10-3-25

Form 1002A

API No.: 35051239920000

**Completion Report**

Spud Date: November 18, 2015

OTC Prod. Unit No.: 051-217365-0-0000

Drilling Finished Date: March 07, 2016

1st Prod Date: April 24, 2016

Completion Date: March 23, 2016

**Drill Type: HORIZONTAL HOLE**

Well Name: BURNSIDE 4-09X16H

Purchaser/Measurer: 23439

Location: GRADY 4 3N 5W  
SW SE SE SW  
300 FSL 2285 FWL of 1/4 SEC  
Latitude: -97.73083803 Longitude: 34.75477447  
Derrick Elevation: 0 Ground Elevation: 0

First Sales Date: 04/24/2016

Operator: VITRUVIAN II WOODFORD LLC 23144

4 WATERWAY SQ PL STE 400  
THE WOODLANDS, TX 77380-2692

Completion Type	
X	Single Zone
	Multiple Zone
	Commingled

Location Exception
Order No
646915
652631
652633

Increased Density
Order No
647611
647792

Casing and Cement							
Type	Size	Weight	Grade	Feet	PSI	SAX	Top of CMT
SURFACE	13.38	54.5	J-55	1521		775	SURFACE
INTERMEDIATE	9.58	43.50	P-110	12067		1020	6840
PRODUCTION	5.5	23	P-110	23400		2250	11243

Liner								
Type	Size	Weight	Grade	Length	PSI	SAX	Top Depth	Bottom Depth
There are no Liner records to display.								

**Total Depth: 23423**

Packer	
Depth	Brand & Type
There are no Packer records to display.	

Plug	
Depth	Plug Type
There are no Plug records to display.	

Initial Test Data										
Test Date	Formation	Oil BBL/Day	Oil-Gravity (API)	Gas MCF/Day	Gas-Oil Ratio Cu FT/BBL	Water BBL/Day	Pumpin or Flowing	Initial Shut-In Pressure	Choke Size	Flow Tubing Pressure
May 05, 2016	WOODFORD	160	65	10433	65206	2987	FLOWING	3460	36	

Completion and Test Data by Producing Formation	
Formation Name: WOODFORD	Code: 319WDFD
Class: GAS	

Spacing Orders	
Order No	Unit Size
392183	640
647199	MULTIUNIT
390385	640

Perforated Intervals	
From	To
15647	23279

Acid Volumes	
2047 BBLS	

Fracture Treatments	
470747 BBLS SLICK, 9769860# PROP	

Formation	Top
SYCAMORE	14938
WOODFORD	15142
HUNTON	15358

Were open hole logs run? No  
Date last log run:

Were unusual drilling circumstances encountered? No  
Explanation:

Other Remarks
IRREGULAR SECTION.

Lateral Holes
<p>Sec: 16 TWP: 3N RGE: 5W County: GRADY</p> <p>SE NE NE SW</p> <p>314 FNL 2315 FWL of 1/4 SEC</p> <p>Depth of Deviation: 14849 Radius of Turn: 749 Direction: 179 Total Length: 7724</p> <p>Measured Total Depth: 23423 True Vertical Depth: 15412 End Pt. Location From Release, Unit or Property Line: 2315</p>

FOR COMMISSION USE ONLY
<div style="display: flex; justify-content: space-between;"> <div>Status: Accepted</div> <div>1133398</div> </div>

VITRUVIAN

# Well Location Plat

S.H.L. Sec. 4-3N-5W I.M.  
B.H.L. Sec. 16-3N-5W I.M.

API 051-23992

Operator: VITRUVIAN II WOODFORD, LLC  
Lease Name and No.: BURNSIDE 3N5W 4-09X16H  
Footage: 300' FSL - 2285' FWL GR. ELEVATION: 1262' Good Site? YES  
Section: 4 Township: 3N Range: 5W I.M.  
County: Grady State of Oklahoma  
Alternate Loc.: N/A

Terrain at Loc.: Location fell in open grassy area. 235' North of EW ROW fence.

Accessibility: From the North.

Directions: From the intersection of State Highway 76 and State Highway 19 in Lindsay, OK, go 3.7 miles South on HWY 76, go 4.0 miles West on "Paint Road", go 1.0 mile South on "NS 299 Road", go 1.0 mile West on "EW 55 Road", go 1.0 miles South on "NS 298 Road", then go 3.0 miles West on "EW 56 Road" to the Southwest Corner of Section 4-3N-5W



1"=1500'

GPS DATUM  
NAD - 27  
OK SOUTH ZONE

Surface Hole Loc.:  
Lat: 34.75477447  
Lon: -97.73083803  
X: 2080851  
Y: 517387

Landing Point:  
Lat: 34.75312588  
Lon: -97.73076060  
X: 2080876  
Y: 516787

Bottom Hole Loc.:  
Lat: 34.73218469  
Lon: -97.73085632  
X: 2080867  
Y: 509166

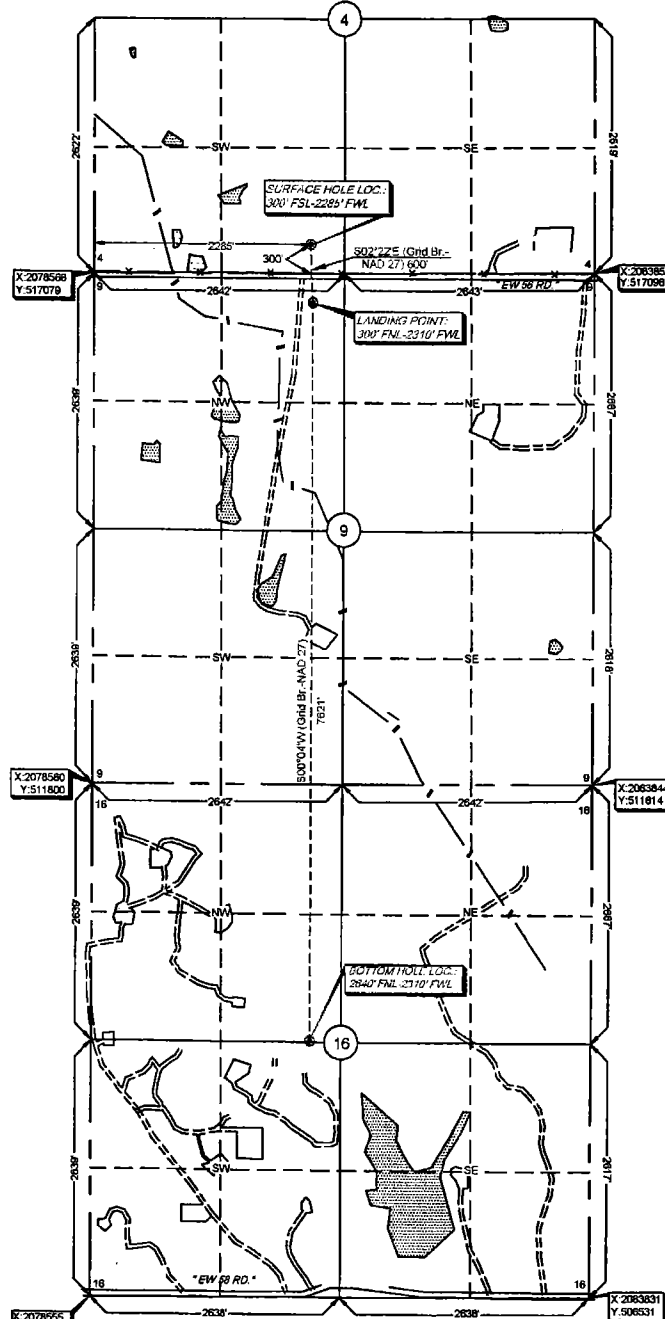

Quarter Section distances from a Government Survey Plat or assumed from an opposing section corners, or assumed from an opposing section corners, and may not represent a true boundary survey.

NOTE: X and Y data shown hereon for Section corners may NOT have been surveyed on-the-ground, and further, does NOT represent a true Boundary Survey.

survey and plat by,  
Arkoma Surveying and Mapping, PLLC  
P.O. Box 238 Wilburton, OK 74578  
Ph. 918-465-5711 Fax 918-465-5030  
Certificate of Authorization No. 5348  
Expires June 30, 2016  
Invoice #5300-B  
Date Staked: 02/10/15 By: R.L.  
Date Drawn: 02/13/15 By: T.S.  
Rev. LP, BHL & Lse Nm: 08/13/15 By: R.M.  
Rev. Lease Name: 09/10/15 By: R.S.

## Certification:

This is to certify that this Well Location Plat represents the results of a survey made on the ground performed under the supervision of the undersigned.

*Lance G. Mathis*  
LANCE G. MATHIS

9/10/15

OK LPLS 1664

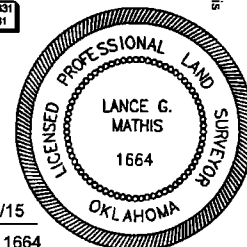

Please note that this location was staked on the ground under the supervision of a Licensed Professional Land Surveyor, but the accuracy of this survey is not guaranteed. Please contact Arkoma Surveying and Mapping promptly if any inconsistency is determined. GPS data is observed from RTK - GPS.