

Oklahoma Corporation Commission
Oil & Gas Conservation Division
Post Office Box 52000
Oklahoma City, Oklahoma 73152-2000
Rule 165: 10-3-25

Form 1002A

API No.: 35051239910000

Completion Report

Spud Date: December 08, 2015

OTC Prod. Unit No.: 051-217364-0-0000

Drilling Finished Date: February 02, 2016

1st Prod Date: April 24, 2016

Completion Date: March 23, 2016

Drill Type: HORIZONTAL HOLE

Well Name: BURNSIDE 3-09X16H

Purchaser/Measurer: 23439

Location: GRADY 4 3N 5W
SW SE SE SW
280 FSL 2285 FWL of 1/4 SEC
Latitude: -97.73083817 Longitude: 34.75471952
Derrick Elevation: 0 Ground Elevation: 0

First Sales Date: 04/24/2016

Operator: VITRUVIAN II WOODFORD LLC 23144

4 WATERWAY SQ PL STE 400
THE WOODLANDS, TX 77380-2692

Completion Type		Location Exception		Increased Density	
X	Single Zone	Order No		Order No	
	Multiple Zone	646914		647611	
	Commingled	652630		647792	
		642632			

Casing and Cement							
Type	Size	Weight	Grade	Feet	PSI	SAX	Top of CMT
SURFACE	13.38	54.5	J-55	1465		775	SURFACE
INTERMEDIATE	9.58	40	P-110	12059		1020	6827
PRODUCTION	5.5	23	P-110	23270		2085	11074

Liner								
Type	Size	Weight	Grade	Length	PSI	SAX	Top Depth	Bottom Depth
There are no Liner records to display.								

Total Depth: 23299

Packer	
Depth	Brand & Type
There are no Packer records to display.	

Plug	
Depth	Plug Type
There are no Plug records to display.	

Initial Test Data										
Test Date	Formation	Oil BBL/Day	Oil-Gravity (API)	Gas MCF/Day	Gas-Oil Ratio Cu FT/BBL	Water BBL/Day	Pumpin or Flowing	Initial Shut-In Pressure	Choke Size	Flow Tubing Pressure
May 04, 2016	WOODFORD	164	61	10521	64152	3171	FLOWING	3421	36	

Completion and Test Data by Producing Formation			
Formation Name: WOODFORD		Code: 319WDFD	Class: GAS
Spacing Orders		Perforated Intervals	
Order No	Unit Size	From	To
392183	640	15568	23157
647199	MULTIUNIT		
390385	640		
Acid Volumes		Fracture Treatments	
2286BBLS		480516 SLICKWATER, 11250604# PROP	

Formation	Top
SYCAMORE	14988
WOODFORD	15192
HUNTON	15408

Were open hole logs run? No

Date last log run:

Were unusual drilling circumstances encountered? No

Explanation:

Other Remarks
OCC: FLE ORDER HAS NOT BEEN ISSUED. WE HAVE ACCEPTED OPERATORS DATA AS SUBMITTED. IRREGULAR SECTION.

Lateral Holes
Sec: 16 TWP: 3N RGE: 5W County: GRADY NW NW NE SW 1 FNL 1629 FWL of 1/4 SEC Depth of Deviation: 14849 Radius of Turn: 749 Direction: 185 Total Length: 7224 Measured Total Depth: 23299 True Vertical Depth: 15377 End Pt. Location From Release, Unit or Property Line: 1

FOR COMMISSION USE ONLY
Status: Accepted

VITRUVIAN

Well Location Plat

S.H.L. Sec. 4-3N-5W I.M.
B.H.L. Sec. 16-3N-5W I.M.

API 051-23991

Operator: VITRUVIAN II WOODFORD, LLC

Lease Name and No.: BURNSIDE 3N5W 3-09X16H

Footage: 280' FSL - 2285' FWL GR. ELEVATION: 1262' Good Site? YES

Section: 4 Township: 3N Range: 5W I.M.

County: Grady State of Oklahoma

Alternate Loc.: N/A

Terrain at Loc.: Location fell in open grassy area. 235' North of E/W Row fence.

Accessibility: From the North.

Directions: From the intersection of State Highway 76 and State Highway 19 in Lindsay,

OK, go 3.7 miles South on HWY 76, go 4.0 miles West on "Paint Road", go 1.0 mile

South on "NS 299 Road", go 1.0 mile West on "EW 55 Road", go 1.0 miles South on "NS

298 Road", then go 3.0 miles West on "EW 56 Road" to the Southwest Corner of Section 4-3N-5W.



1"=1500'

GPS DATUM
NAD - 27
OK SOUTH ZONE

Surface Hole Loc.:

Lat: 34.75471952

Lon: -97.73083817

X: 2080851

Y: 517367

Landing Point:

Lat: 34.75312397

Lon: -97.73295779

X: 2080216

Y: 516785

Bottom Hole Loc.:

Lat: 34.73218475

Lon: -97.73305295

X: 2080207

Y: 509164

Quarter Section distances may be assumed from a Government Survey Plat or assumed at a proportionate distance from opposing section corners, or occupation thereof, and may not have been measured on-the-ground, and further, does not represent a true boundary survey.

NOTE: X and Y data shown hereon for Section Corners may NOT have been surveyed on-the-ground, and further, does NOT represent a true Boundary Survey.

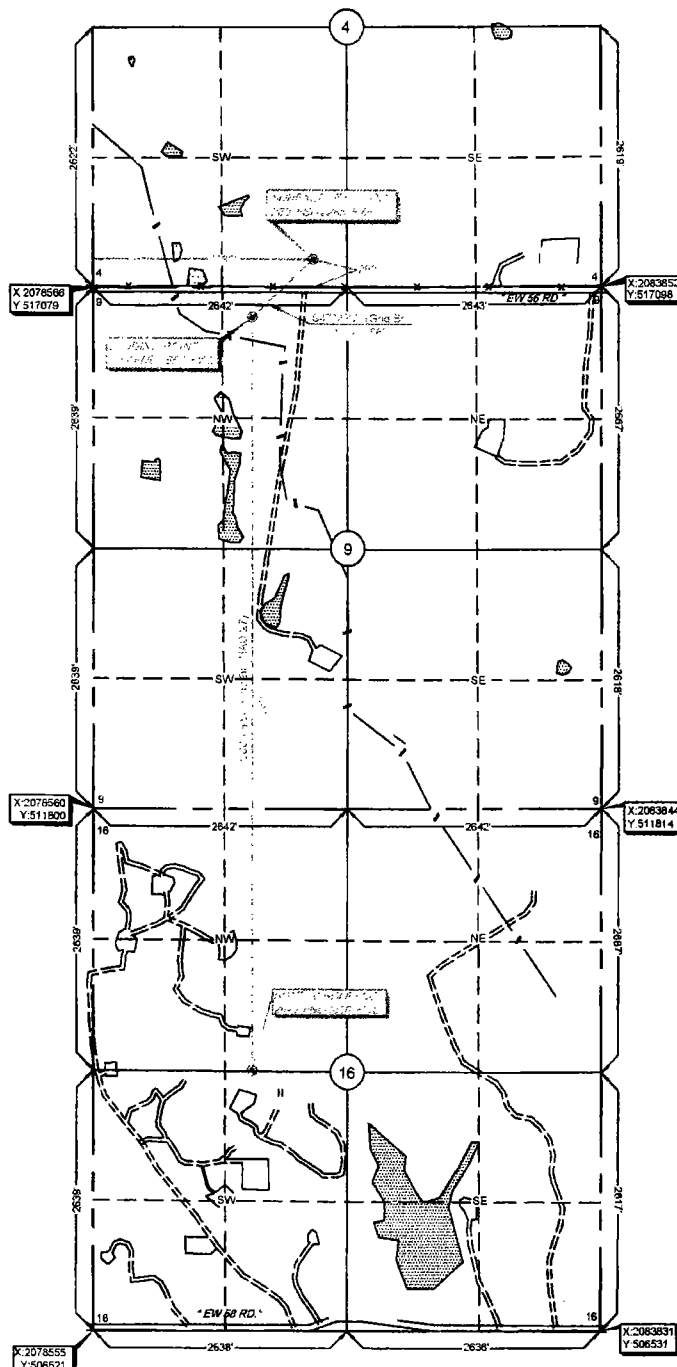

Please note that this location was staked on the ground under the supervision of a Licensed Professional Land Surveyor, but the accuracy of this survey is not guaranteed. Please contact Arkoma Surveying and Mapping promptly if any inconsistency is determined. GPS data is observed from RTK - GPS.

survey and plat by:

Arkoma Surveying and Mapping, PLLC

P.O. Box 238 Wilburton, OK 74578

Ph. 918-465-5711 Fax 918-465-5030

Certificate of Authorization No. 5348

Expires June 30, 2016

Invoice #5300-A

Date Staked: 02/10/15 By: R.L.

Date Drawn: 02/13/15 By: T.S.

Rev. LP, BHL & Lse Nm: 08/13/15 By: R.M.

Certification:

This is to certify that this Well Location Plat represents the results of a survey made on the ground performed under the supervision of the undersigned.

Lance G. Mathis

LANCE G. MATHIS

9/10/15

OK LPLS 1664

