

OKLAHOMA CORPORATION COMMISSION
OIL & GAS CONSERVATION DIVISION
P.O. BOX 52000
OKLAHOMA CITY, OK 73152-2000
(Rule 165:10-3-1)

API NUMBER: 051 24039

Approval Date: 05/19/2016

Expiration Date: 11/19/2016

Horizontal Hole Oil & Gas

PERMIT TO DRILL

WELL LOCATION: Sec: 06 Twp: 5N Rge: 6W

County: GRADY

SPOT LOCATION: NW NW NE NE

FEET FROM QUARTER: FROM NORTH FROM EAST

SECTION LINES: 215 1214

Lease Name: FIREFLY

Well No: 1-6-7XH

Well will be 215 feet from nearest unit or lease boundary.

Operator Name: CONTINENTAL RESOURCES INC

Telephone: 4052349000; 4052349

OTC/OCC Number: 3186 0

CONTINENTAL RESOURCES INC
PO BOX 269000
OKLAHOMA CITY, OK 73126-9000

MICHAEL L. GEARHART
P.O. BOX 2183
CHICKASHA OK 73023

Formation(s) (Permit Valid for Listed Formations Only):

Name	Depth	Name	Depth
1 WOODFORD	16387	6	
2		7	
3		8	
4		9	
5		10	

Spacing Orders: 641070
642694
641954

Location Exception Orders:

Increased Density Orders:

Pending CD Numbers: 201601591
201601590

Special Orders:

Total Depth: 23900

Ground Elevation: 1186

Surface Casing: 1500

Depth to base of Treatable Water-Bearing FM: 490

Under Federal Jurisdiction: No

Fresh Water Supply Well Drilled: No

Surface Water used to Drill: Yes

PIT 1 INFORMATION

Type of Pit System: ON SITE

Type of Mud System: WATER BASED

Chlorides Max: 3000 Average: 2000

Is depth to top of ground water greater than 10ft below base of pit? Y

Within 1 mile of municipal water well? N

Wellhead Protection Area? N

Pit is not located in a Hydrologically Sensitive Area.

Category of Pit: 2

Liner not required for Category: 2

Pit Location is NON HSA

Pit Location Formation: CHICKASHA

Approved Method for disposal of Drilling Fluids:

A. Evaporation/dewater and backfilling of reserve pit.

D. One time land application -- (REQUIRES PERMIT)

H. SEE MEMO

PERMIT NO: 16-31259

This permit does not address the right of entry or settlement of surface damages.

The duration of this permit is SIX MONTHS, except as otherwise provided by Rule 165: 10-3-1.

Rule 165: 10-3-4 (c) (7) (e) - The Operator shall give 24 Hours notice by telephone to the appropriate District Office of the Conservation Division as to when Surface Casing will be run.

PIT 2 INFORMATION

Type of Pit System: ON SITE
Type of Mud System: OIL BASED
Chlorides Max: 300000 Average: 200000
Is depth to top of ground water greater than 10ft below base of pit? Y
Within 1 mile of municipal water well? N
Wellhead Protection Area? N
Pit is not located in a Hydrologically Sensitive Area.

Category of Pit: 3
Liner required for Category: 3

Pit Location is NON HSA
Pit Location Formation: CHICKASHA

HORIZONTAL HOLE 1

Sec 07 Twp 5N Rge 6W County GRADY
Spot Location of End Point: C E2 W2 E2
Feet From: NORTH 1/4 Section Line: 2640
Feet From: EAST 1/4 Section Line: 1650
Depth of Deviation: 15923
Radius of Turn: 478
Direction: 185
Total Length: 7226
Measured Total Depth: 23900
True Vertical Depth: 16531
End Point Location from Lease,
Unit, or Property Line: 1650

Notes:

Table with 2 columns: Category, Description. Rows include DEEP SURFACE CASING, HYDRAULIC FRACTURING, MEMO, and PENDING CD - 201601590.

This permit does not address the right of entry or settlement of surface damages.
The duration of this permit is SIX MONTHS, except as otherwise provided by Rule 165: 10-3-1.
Rule 165: 10-3-4 (c) (7) (e) - The Operator shall give 24 Hours notice by telephone to the appropriate District Office of the Conservation Division as to when Surface Casing will be run.

Category	Description
PENDING CD - 201601591	5/18/2016 - G75 - (I.O.) 6 & 7-5N-6W X641070/641954 WDFD, OTHERS 6-5N-6W X642694 WDFD, OTHERS 7-5N-6W SHL (6-5N-6W) 215 FNL, 1214 FEL COMPL. INT. (6-5N-6W) NCT 150 FNL, NCT 0 FSL, NCT 330 FEL COMPL. INT. (7-5N-6W) NCT 0 FNL, NCT 2640 FNL, NCT 330 FEL CONTINENTAL RESOURCES, INC. REC 5-16-2016 (M. PORTER)
SPACING - 641070	5/18/2016 - G75 - (640) 6-5N-6W EXT 607531 WDFD, OTHERS EST OTHERS
SPACING - 641954	5/18/2016 - G75 - NPT 641070 TO EST WDFD, OTHERS
SPACING - 642694	5/18/2016 - G75 - (640) 7-5N-6W EXT OTHERS EST WDFD, OTHERS

This permit does not address the right of entry or settlement of surface damages.
The duration of this permit is SIX MONTHS, except as otherwise provided by Rule 165: 10-3-1.
Rule 165: 10-3-4 (c) (7) (e) - The Operator shall give 24 Hours notice by telephone to the appropriate District
Office of the Conservation Division as to when Surface Casing will be run.



Well Location Plat

Operator: CONTINENTAL RESOURCES, INC.

API 051-24039

EXHIBIT "A"
S.H.L. Sec. 6-5N-6W I.M.
B.H.L. Sec. 7-5N-6W I.M.
GRADY COUNTY

LEASE NAME	SHL	NAT. GR. ELEV.	LATITUDE	LONGITUDE	EASTING	NORTHING	BHL	LATITUDE	LONGITUDE	EASTING	NORTHING	DESIGN ELEV.	
1. FIREFLY #1-6-7XH	215' FNL 1214' FEL	1185'	34°56'29.73"N	97°52'05.53"W	2039501	585296	2040' FNL	34°55'13.39"N	97°52'10.56"W	2039002	577577	1187'	
			34°56'29.98"N	87°52'06.67"W	2007905	585337	1650' FEL	34°55'13.64"N	97°52'11.70"W	2007496	577619		
			34.94159214	-97.86820152				34.92038571	-97.86958861				
			34.94162044	-97.86852007				34.92045456	-97.86991669				

NOTE: X and Y data shown hereon for Section Corners may NOT have been surveyed on-the-ground, and further, does NOT represent a true Boundary Survey.

Please note that this location was staked on the ground under the supervision of a Licensed Professional Land Surveyor, but the accuracy of this survey is not guaranteed. Please contact Arkoma Surveying & Mapping promptly if any inconsistency is determined. GPS data is observed from RTK - GPS.

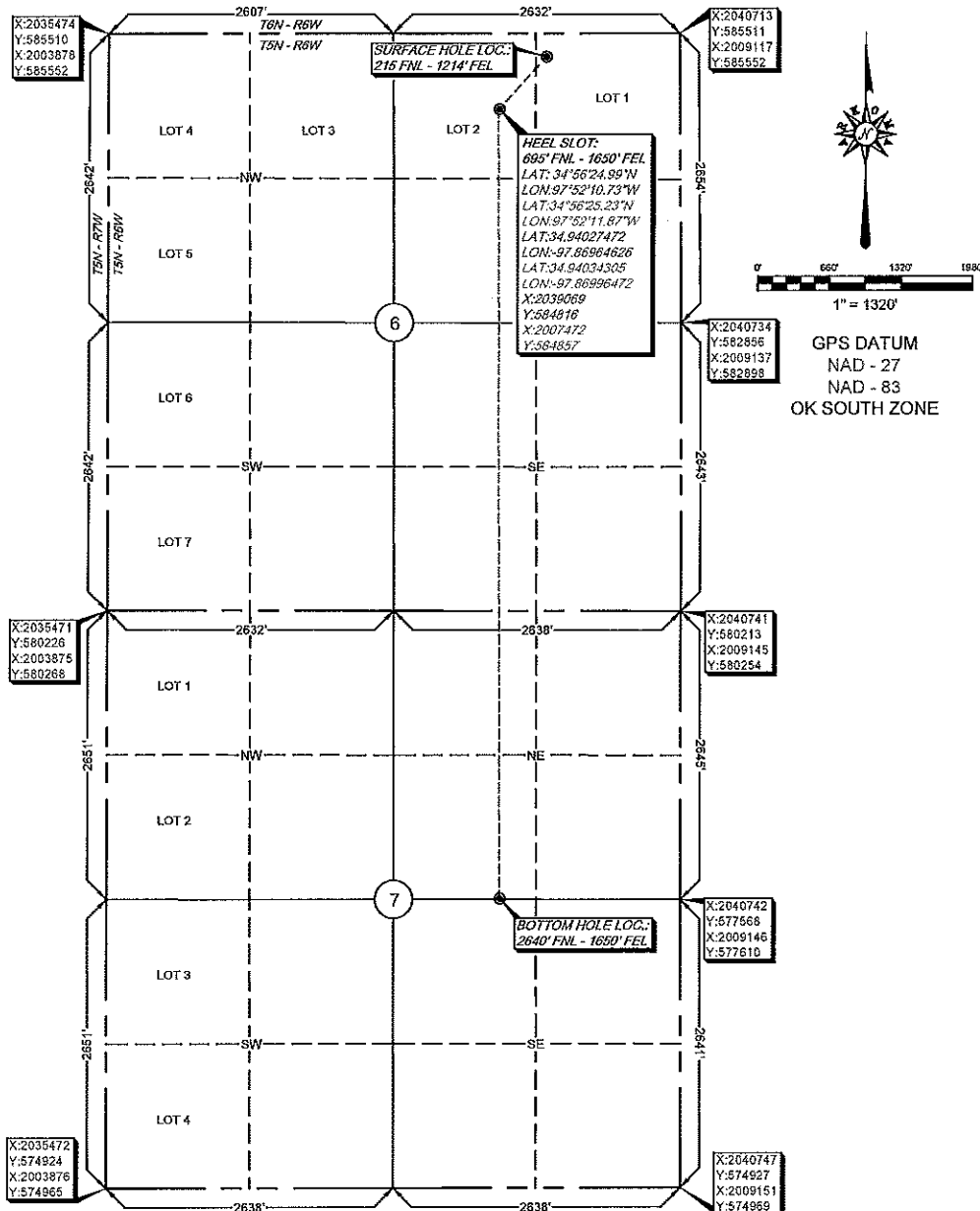

Quarter Section distances may be assumed from a Government Survey Plat or assumed at a proportionate distance from opposing section corners, or occupation thereof, and may not have been measured on-the-ground, and further, does not represent a true boundary survey.

survey and plat by,
Arkoma Surveying and Mapping, PLLC
P.O. Box 238 Wilburton, OK 74578
Ph. 918-465-5711 Fax 918-465-5030
Certificate of Authorization No. 5348
Expires June 30, 2016

Certification:
This is to certify that this Well Location Plat represents the results of a survey made on the ground performed under the supervision of the undersigned.

Lance G. Mathis
LANCE G. MATHIS 04/14/16
OK LPLS 1664

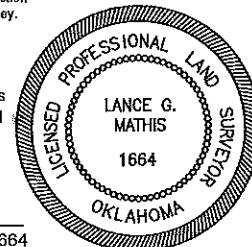

Invoice #5660-B
Date Staked: 04/08/16 By: C.K.
Date Drawn: 04/12/16 By: J.H.