

OKLAHOMA CORPORATION COMMISSION
OIL & GAS CONSERVATION DIVISION
P.O. BOX 52000
OKLAHOMA CITY, OK 73152-2000
(Rule 165:10-3-1)

API NUMBER: 073 25301

Approval Date: 05/18/2016
Expiration Date: 11/18/2016

Horizontal Hole Oil & Gas

PERMIT TO DRILL

WELL LOCATION: Sec: 31 Twp: 17N Rge: 6W County: KINGFISHER
SPOT LOCATION: SE SE SW SW FEET FROM QUARTER: FROM SOUTH FROM WEST
SECTION LINES: 183 1168

Lease Name: TRINDLE 1706 Well No: 2B-31MH Well will be 183 feet from nearest unit or lease boundary.
Operator Name: OKLAHOMA ENERGY ACQUISITIONS LP Telephone: 2815300991 OTC/OCC Number: 23509 0

OKLAHOMA ENERGY ACQUISITIONS LP
15021 KATY FWY STE 400
HOUSTON, TX 77094-1900

STEVEN A WHEELER
2223 CREEKSIDE CIRCLE SOUTH
IRVING TX 75063

Formation(s) (Permit Valid for Listed Formations Only):

Name	Depth	Name	Depth
1 MISS'AN (EX CHESTER)	7254	6	
2		7	
3		8	
4		9	
5		10	

Spacing Orders: 651744

Location Exception Orders: 652086

Increased Density Orders:

Pending CD Numbers:

Special Orders:

Total Depth: 12934

Ground Elevation: 1026

Surface Casing: 500

Depth to base of Treatable Water-Bearing FM: 150

Under Federal Jurisdiction: No

Fresh Water Supply Well Drilled: No

Surface Water used to Drill: No

PIT 1 INFORMATION

Type of Pit System: CLOSED Closed System Means Steel Pits

Type of Mud System: WATER BASED

Chlorides Max: 4000 Average: 1800

Is depth to top of ground water greater than 10ft below base of pit? Y

Within 1 mile of municipal water well? N

Wellhead Protection Area? N

Pit is located in a Hydrologically Sensitive Area.

Category of Pit: C

Liner not required for Category: C

Pit Location is ALLUVIAL

Pit Location Formation: ALLUVIUM

Approved Method for disposal of Drilling Fluids:

D. One time land application -- (REQUIRES PERMIT)

PERMIT NO: 16-31263

H. CLOSED SYSTEM=STEEL PITS PER OPERATOR REQUEST

This permit does not address the right of entry or settlement of surface damages.

The duration of this permit is SIX MONTHS, except as otherwise provided by Rule 165: 10-3-1.

Rule 165: 10-3-4 (c) (7) (e) - The Operator shall give 24 Hours notice by telephone to the appropriate District Office of the Conservation Division as to when Surface Casing will be run.

HORIZONTAL HOLE 1

Sec 31 Twp 17N Rge 6W County KINGFISHER

Spot Location of End Point: NW NW NE NW

Feet From: NORTH 1/4 Section Line: 200

Feet From: WEST 1/4 Section Line: 1352

Depth of Deviation: 7190

Radius of Turn: 600

Direction: 359

Total Length: 4800

Measured Total Depth: 12934

True Vertical Depth: 7714

End Point Location from Lease,
Unit, or Property Line: 200

Notes:

Category	Description
DEEP SURFACE CASING	5/17/2016 - G71 - APPROVED; NOTIFY OCC FIELD INSPECTOR IMMEDIATELY OF ANY LOSS OF CIRCULATION OR FAILURE TO CIRCULATE CEMENT TO SURFACE ON ANY CONDUCTOR OR SURFACE CASING
HYDRAULIC FRACTURING	5/17/2016 - G71 - OCC 165:10-3-10 REQUIRES: 1) THE CHEMICAL DISCLOSURE OF HYDRAULIC FRACTURING INGREDIENTS FOR ALL WELLS BE REPORTED TO FRACFOCUS USING THE FOLLOWING LINK HTTP://FRACFOCUS.ORG/ WITH NOTICE GIVEN 48 HOURS IN ADVANCE OF FRACTURING TO THE LOCAL OCC DISTRICT OFFICE; AND, 2) PRIOR TO COMMENCEMENT OF FRACTURING OPERATIONS FOR HORIZONTAL WELLS, NOTICE ALSO GIVEN FIVE BUSINESS DAYS IN ADVANCE TO OFFSET OPERATORS WITH WELLS COMPLETED IN THE SAME COMMON SOURCE OF SUPPLY WITHIN 1/2 MILE.
LOCATION EXCEPTION - 652086	5/18/2016 - G60 - (I.O.) 31-17N-6W X651744 MSNLC COMPL. INT. NCT 200' FSL, NCT 200' FNL, NCT 660' FEL OR FWL OKLAHOMA ENERGY ACQUISITIONS 4-26-16
SPACING - 651744	5/18/2016 - G60 - (640)(HOR) 31-17N-6W EST MSNLC EXT OTHERS COMPL. INT. NLT 660' FB (COEXIST WITH SP. ORDER 105909 MISS)

This permit does not address the right of entry or settlement of surface damages.
The duration of this permit is SIX MONTHS, except as otherwise provided by Rule 165: 10-3-1.
Rule 165: 10-3-4 (c) (7) (e) - The Operator shall give 24 Hours notice by telephone to the appropriate District Office of the Conservation Division as to when Surface Casing will be run.



CIMARRON
SURVEYING & MAPPING CO.

C.A. No. 1760 Expires June 30, 2016

Oklahoma City, OK
(405) 692-7348
CIMSURVEY.COM

KINGFISHER County, Oklahoma

183'FSL - 1168'FWL Section 31 Township 17N Range 6W I.M.

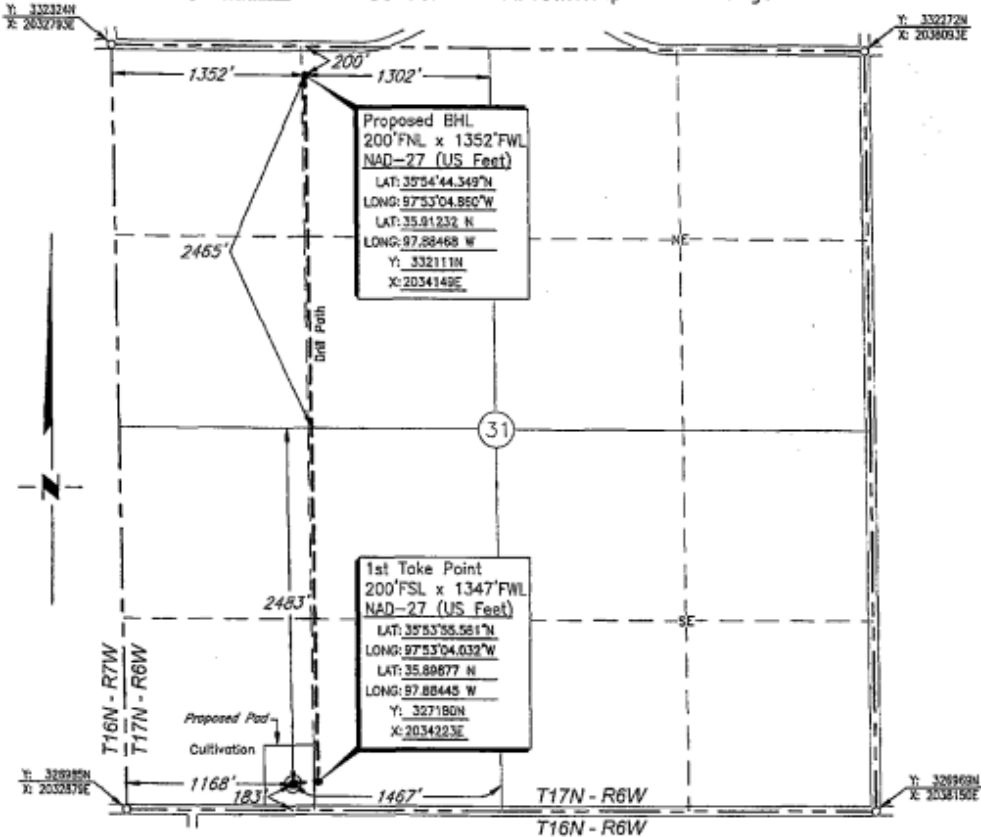

Scale: 1" = 1000' Date Staked: March 11, 2016

GPS Observation: Latitude 35°53'55.422" N
 Longitude 97°53'06.214" W State Plane NAD27 Y: 327164N
 Latitude 35.89873 N Oklahoma North Zone: X: 2034044E
 Longitude 97.88506 W

Operator: OKLAHOMA ENERGY ACQUISITIONS, LP Elevation: 1026'

Lease Name: TRINDLE 1706 Well No.: 2B-31MH

Topography & Vegetation: Cultivation

Alternate Location Stakes Set: No Good Drill Site? Yes

Best Accessibility to Location: From the South Line

Distance & Direction
 from Hwy Jct or Town: From the town of Kingfisher; Thence east along State Hwy. 33
approx. 1½ miles; Thence north 2 miles; Thence east 1 mile; Thence north 1 mile to
the Southwest Corner of Section 31.

SURVEYOR'S CERTIFICATE:
 I, D. MIKE DOSSEY, Registered Professional Land Surveyor, No. 1431
 do hereby certify that the above described well location was
 carefully staked on the ground as shown and that all ties and
 distances shown are from existing lines of occupation.

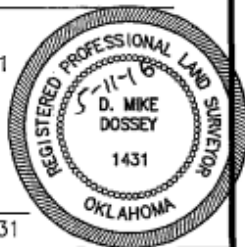

JOB NO.:	161453A				
DATE:	03/15/16				
DRAWN BY:	T.A.W.	NO.	REVISION	DATE	BY

D. Mike Dossey
 D. MIKE DOSSEY R.P.L.S. # 1431