

Oklahoma Corporation Commission  
Oil & Gas Conservation Division  
Post Office Box 52000  
Oklahoma City, Oklahoma 73152-2000  
Rule 165: 10-3-25

Form 1002A

API No.: 35045235900000

**Completion Report**

Spud Date: August 26, 2015

OTC Prod. Unit No.: 04521681400000

Drilling Finished Date: September 07, 2015

1st Prod Date: October 08, 2015

Completion Date: September 10, 2015

**Drill Type: HORIZONTAL HOLE**

Well Name: PACKERS 22 5H

Purchaser/Measurer: REGENCY FIELD SERVICES

Location: ELLIS 22 20N 25W  
NE NW NE NW  
275 FNL 1745 FWL of 1/4 SEC  
Latitude: 36.120441 Longitude: -99.512785  
Derrick Elevation: 0 Ground Elevation: 2427

First Sales Date: 10-06-2015

Operator: JONES ENERGY LLC 21043

807 LAS CIMAS PKWY STE 350  
AUSTIN, TX 78746-6193

Completion Type	
X	Single Zone
	Multiple Zone
	Commingled

Location Exception	
Order No	
	643892
	648168

Increased Density	
Order No	
	644454

Casing and Cement							
Type	Size	Weight	Grade	Feet	PSI	SAX	Top of CMT
SURFACE	13 3/8	55	J55	840		960	SURFACE
INTERMEDIATE	7	26	P110	8669		370	784

Liner								
Type	Size	Weight	Grade	Length	PSI	SAX	Top Depth	Bottom Depth
LINER	4.5	13.5	P110	4221	0	0	8669	12890

**Total Depth: 12893**

Packer	
Depth	Brand & Type
There are no Packer records to display.	

Plug	
Depth	Plug Type
There are no Plug records to display.	

Initial Test Data										
Test Date	Formation	Oil BBL/Day	Oil-Gravity (API)	Gas MCF/Day	Gas-Oil Ratio Cu FT/BBL	Water BBL/Day	Pumpin or Flowing	Initial Shut-In Pressure	Choke Size	Flow Tubing Pressure
Oct 31, 2015	CLEVELAND	39	45	259	6641	308	PUMPING	825	1/64	86

Completion and Test Data by Producing Formation										
Formation Name: CLEVELAND			Code: 405CLVD			Class: OIL				
<b>Spacing Orders</b>				<b>Perforated Intervals</b>						
<b>Order No</b>		<b>Unit Size</b>		<b>From</b>			<b>To</b>			
65115		640		8669			12890			
<b>Acid Volumes</b>				<b>Fracture Treatments</b>						
There are no Acid Volume records to display.				64272 BBLS FLUID 2449780 LBS PROPPANT						

Formation	Top
CLEVELAND	8322

Were open hole logs run? No  
Date last log run:

Were unusual drilling circumstances encountered? No  
Explanation:

Other Remarks
OCC: FLE ORDER HAS NOT BEEN ISSUED. WE HAVE ACCEPTED OPERATORS DATA AS SUBMITTED. IRREGULAR SECTION. OPEN HOLE COMPLETION FROM 8669' TO TOTAL DEPTH OF 12893'.

Lateral Holes
Sec: 22 TWP: 20N RGE: 25W County: ELLIS SE SW SE SW 202 FSL 1837 FWL of 1/4 SEC Depth of Deviation: 7694 Radius of Turn: 650 Direction: 180 Total Length: 4224 Measured Total Depth: 12893 True Vertical Depth: 8360 End Pt. Location From Release, Unit or Property Line: 202

FOR COMMISSION USE ONLY
Status: Accepted
1133355

# PROPOSED NEW WELL LOCATION PLAT

COMPANY JONES ENERGY, LLC LEASE PACKERS 22 WELL NO. 5H  
 SECTION 22 TOWNSHIP 20-N RANGE 25-WIM LOCATION 275' FNL 1745' FWL  
 COUNTY ELLIS STATE OKLAHOMA TOPOGRAPHY AND VEGETATION PASTURE  
 LATITUDE 36°12'04.41" LONGITUDE -99°51'27.85" NAD27 ELEVATION 2427' NGVD29 DATE STAKED 5/20/15  
 DIRECTION FROM NEAREST TOWN APPROXIMATELY 7.0 MILES NORTHWEST OF ARNETT, TEXAS

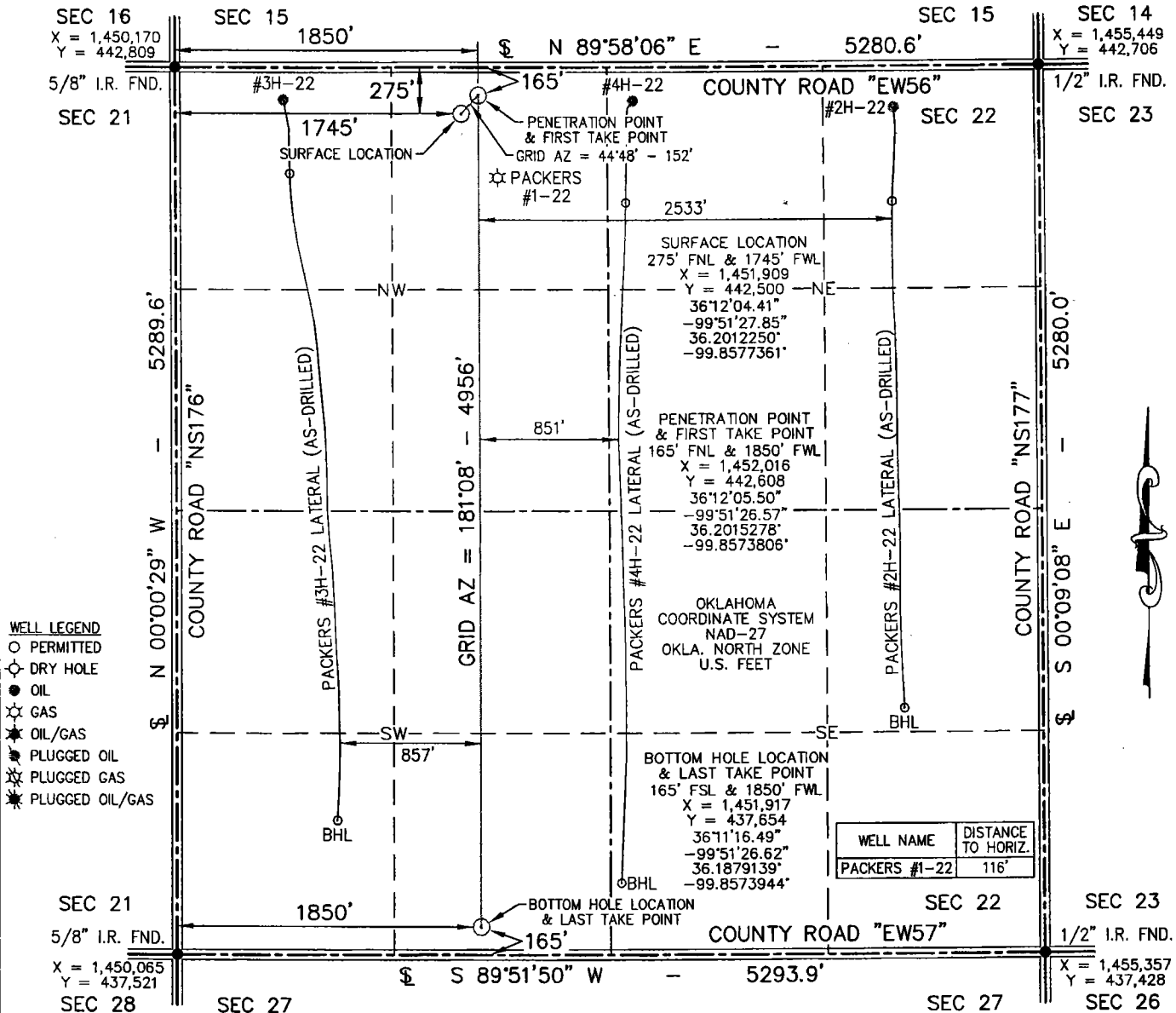

**APEX**  
 SURVEYING & MAPPING, INC.  
 TEXAS • OKLAHOMA • KANSAS  
 8330 CANYON DRIVE AMARILLO, TEXAS 79119 806-353-7231  
 105 HACKBERRY TRAIL CANADIAN, TEXAS 79014 806-323-9773  
 Certificate of Authorization No. 3415, Exp. June 30, 2016

**JONES**  
 807 LAS CHIMAS PARKWAY SUITE 350 AUSTIN, TEXAS 78746

FIELD:	JT,SF,GPS
DRAWN:	SDT
DATE:	5/22/15
CHECKED:	MLS
REVISION:	

REGISTERED PROFESSIONAL LAND SURVEYOR  
 CURT McPHERSON  
 1513  
 OKLAHOMA  
 JOB NO. 215-228-1

# "AS-DRILLED" WELL LOCATION PLAT

COMPANY JONES ENERGY, LLC LEASE PACKERS 22 WELL NO. 5H  
 SECTION 22 TOWNSHIP 20-N RANGE 25-WM LOCATION 275' FNL 1745' FWL  
 COUNTY ELLIS STATE OKLAHOMA TOPOGRAPHY AND VEGETATION \_\_\_\_\_ EXISTING PAD \_\_\_\_\_  
 LATITUDE 36°12'04.41" LONGITUDE -99°51'27.85" NAD27 ELEVATION 2427' NGVD29 DATE STAKED 5/20/15  
 DIRECTION FROM NEAREST TOWN \_\_\_\_\_ APPROXIMATELY 7.0 MILES NORTHWEST OF ARNETT, TEXAS

SEC 16                      SEC 15

5/8" I.R. FND.  
X = 1,450,170  
Y = 442,809

SEC 15

SEC 14

X = 1,455,449  
Y = 442,706

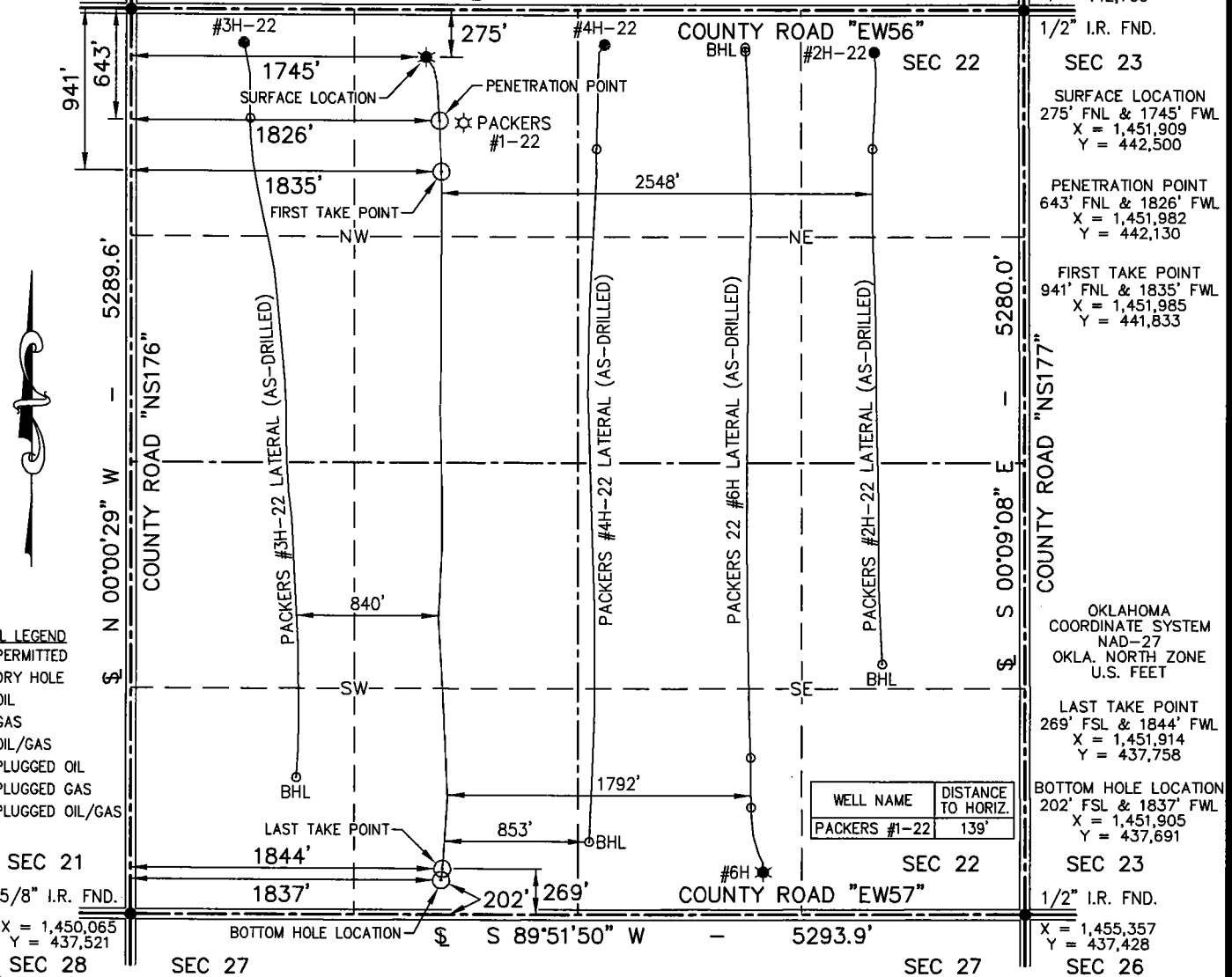

**NOTE:**

1. This plat is intended for Oklahoma Corporation Commission Permit purposes only and is NOT to be relied upon as a boundary survey and is NOT to be used to convey or establish real property interests.
2. Bearings and dimensions shown are based on Geodetic Azimuth and Ground distance. All X,Y coordinates are based on NAD27, Oklahoma North Zone, U.S. Feet.
3. X,Y Coordinates were derived from GPS RTK methods and are only accurate within +/- 10 feet.
4. As-drilled data shown on this plat was provided by client and /or third party. Information was not nor has not been field verified by Surveyor.

THIS IS TO CERTIFY THAT THE ABOVE PLAT WAS PREPARED FROM FIELD NOTES OF ACTUAL SURVEYS MADE BY MYSELF OR OTHERS UNDER MY SUPERVISION AND THAT THE SAME ARE TRUE AND CORRECT TO THE BEST OF MY KNOWLEDGE AND BELIEF.

SIGNED: \_\_\_\_\_ DATED: 2/18/16

**APEX**  
SURVEYING & MAPPING, INC.  
TEXAS \* OKLAHOMA \* KANSAS  
105 HACKBERRY TRAIL  
CANADIAN, TEXAS 79014  
806-323-9773  
Certificate of Authorization No. 3415, Exp. June 30, 2016

**JONES**  
807 LAS CHAS PARKWAY  
SUITE 350  
AUSTIN, TEXAS 78746

FIELD:	N/A
DRAWN:	CM
DATE:	2/18/16
CHECKED:	MLS
REVISION:	



JOB NO. 215-228-9