

Oklahoma Corporation Commission
 Oil & Gas Conservation Division
 Post Office Box 52000
 Oklahoma City, Oklahoma 73152-2000
 Rule 165: 10-3-25

Form 1002A

API No.: 35045235880001

Completion Report

Spud Date: September 03, 2015

OTC Prod. Unit No.: 04521681600000

Drilling Finished Date: September 18, 2015

1st Prod Date: October 06, 2015

Completion Date: September 20, 2015

Drill Type: HORIZONTAL HOLE

Well Name: PACKERS 22 6H

Purchaser/Measurer: REGENCY FIELD SERVICES

Location: ELLIS 22 20N 25W
 SE SE SW SE
 250 FSL 1550 FEL of 1/4 SEC
 Latitude: 36.111735 Longitude: -99.510352
 Derrick Elevation: 0 Ground Elevation: 2458

First Sales Date: 10/06/2015

Operator: JONES ENERGY LLC 21043

807 LAS CIMAS PKWY STE 350
 AUSTIN, TX 78746-6193

Completion Type	
<input type="checkbox"/>	Single Zone
<input type="checkbox"/>	Multiple Zone
<input type="checkbox"/>	Commingled

Location Exception	
Order No	
644570	

Increased Density	
Order No	
644454	

Casing and Cement							
Type	Size	Weight	Grade	Feet	PSI	SAX	Top of CMT
SURFACE	13 3/8	55	J55	838		9090	SURFACE
INTERMEDIATE	7	26	P110	8719		395	3808

Liner								
Type	Size	Weight	Grade	Length	PSI	SAX	Top Depth	Bottom Depth
LINER	4.5	13.5	P110	3326	0	0	8712	12038

Total Depth: 12941

Packer	
Depth	Brand & Type
There are no Packer records to display.	

Plug	
Depth	Plug Type
There are no Plug records to display.	

Initial Test Data										
Test Date	Formation	Oil BBL/Day	Oil-Gravity (API)	Gas MCF/Day	Gas-Oil Ratio Cu FT/BBL	Water BBL/Day	Pumpin or Flowing	Initial Shut-In Pressure	Choke Size	Flow Tubing Pressure
Oct 12, 2015	CLEVELAND	157	45.79	410	2611	387	PUMPING	950	64	105

Completion and Test Data by Producing Formation										
Formation Name: CLEVELAND			Code: 405CLVD			Class: OIL				
Spacing Orders				Perforated Intervals						
Order No		Unit Size		From			To			
65115		640		8712			12938			
Acid Volumes				Fracture Treatments						
There are no Acid Volume records to display.				58364 BBLs FLUID 2474580 LBS PROPPANT						

Formation	Top
CLEVELAND	7386

Were open hole logs run? No

Date last log run:

Were unusual drilling circumstances encountered? No

Explanation:

Other Remarks
OCC: FLE ORDER HAS NOT BEEN ISSUED. WE HAVE ACCEPTED OPERATORS DATA AS SUBMITTED. IRREGULAR SECTION. OPEN HOLE COMPLETION FROM 8719' TO TOTAL DEPTH OF 12941'.

Lateral Holes
Sec: 22 TWP: 20N RGE: 25W County: ELLIS
NE NE NW NE
218 FNL 1648 FEL of 1/4 SEC
Depth of Deviation: 7724 Radius of Turn: 650 Direction: 360 Total Length: 4224
Measured Total Depth: 12941 True Vertical Depth: 8375 End Pt. Location From Release, Unit or Property Line: 218

FOR COMMISSION USE ONLY
Status: Accepted
1133357

PROPOSED NEW WELL LOCATION PLAT

COMPANY JONES ENERGY, LLC LEASE PACKERS 22 WELL NO. 6H
 SECTION 22 TOWNSHIP 20-N RANGE 25-WM LOCATION 250' FSL 1550' FEL
 COUNTY ELLIS STATE OKLAHOMA TOPOGRAPHY AND VEGETATION PASTURE
 LATITUDE 36°11'17.35" LONGITUDE -99°51'03.52" NAD27 ELEVATION 2458' NGVD29 DATE STAKED 5/20/15
 DIRECTION FROM NEAREST TOWN APPROXIMATELY 6.5 MILES NORTHWEST OF ARNETT, TEXAS

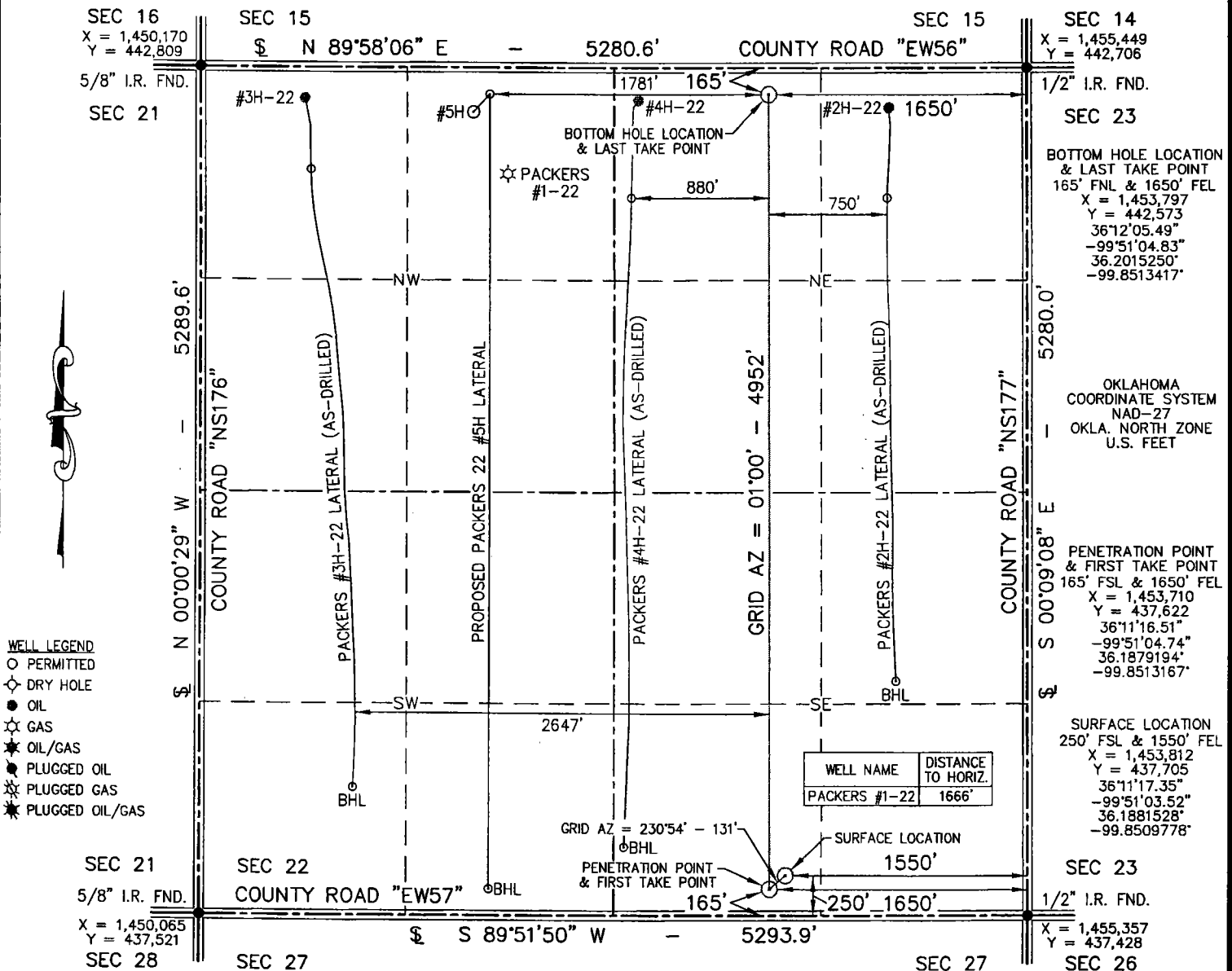

- WELL LEGEND**
- PERMITTED
 - ◇ DRY HOLE
 - OIL
 - ☆ GAS
 - ★ OIL/GAS
 - PLUGGED OIL
 - ◇ PLUGGED GAS
 - ★ PLUGGED OIL/GAS

- NOTE:**
1. This plat is intended for Oklahoma Corporation Commission Permit purposes only and is NOT to be relied upon as a boundary survey and is NOT to be used to convey or establish real property interests.
 2. Bearings and dimensions shown are based on Geodetic Azimuth and Ground distance. All X,Y coordinates are based on NAD27, Oklahoma North Zone, U.S. Feet.
 3. X,Y Coordinates were derived from GPS RTK methods and are only accurate within +/- 10 feet.
 4. As-drilled data shown on this plat was provided by client and/or third party. Information was not nor has not been field verified by Surveyor.

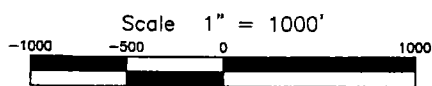

THIS IS TO CERTIFY THAT THE ABOVE PLAT WAS PREPARED FROM FIELD NOTES OF ACTUAL SURVEYS MADE BY MYSELF OR OTHERS UNDER MY SUPERVISION AND THAT THE SAME ARE TRUE AND CORRECT TO THE BEST OF MY KNOWLEDGE AND BELIEF.

SIGNED: DATED: 5/22/15



APEX
 SURVEYING & MAPPING, INC.
 TEXAS • OKLAHOMA • KANSAS
 8330 CANYON DRIVE AMARILLO, TEXAS 79119 806-353-7231
 105 HACKBERRY TRAIL CANADIAN, TEXAS 79014 806-323-9773
 Certificate of Authorization No. 3415, Exp. June 30, 2016

JONES
 807 LAS CIMAS PARKWAY SUITE 350 AUSTIN, TEXAS 78746

FIELD:	JT,SF,GPS
DRAWN:	SDT
DATE:	5/22/15
CHECKED:	MLS
REVISION:	

JOB NO. 215-229-1

"AS-DRILLED" WELL LOCATION PLAT

COMPANY JONES ENERGY, LLC LEASE PACKERS 22 WELL NO. 6H
 SECTION 22 TOWNSHIP 20-N RANGE 25-WM LOCATION 250' FSL 1550' FEL
 COUNTY ELLIS STATE OKLAHOMA TOPOGRAPHY AND VEGETATION _____ EXISTING PAD _____
 LATITUDE 36°11'17.35" LONGITUDE -99°51'03.52" NAD27 ELEVATION 2458' NGVD29 DATE STAKED 5/20/15
 DIRECTION FROM NEAREST TOWN _____ APPROXIMATELY 6.5 MILES NORTHWEST OF ARNETT, TEXAS

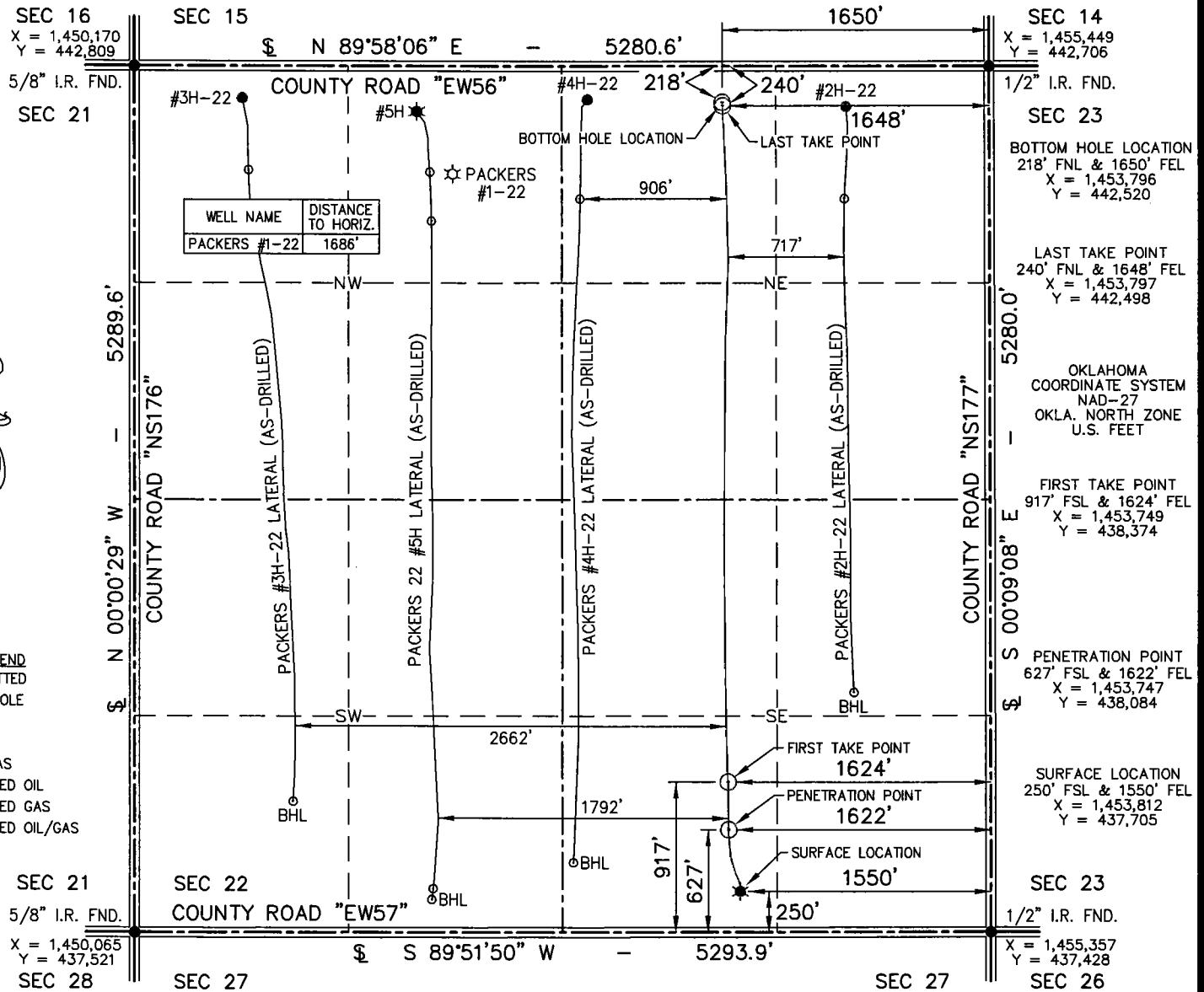

- WELL LEGEND**
- PERMITTED
 - ⊙ DRY HOLE
 - OIL
 - ☆ GAS
 - ★ OIL/GAS
 - ⊙ PLUGGED OIL
 - ☆ PLUGGED GAS
 - ★ PLUGGED OIL/GAS

NOTE:

1. This plat is intended for Oklahoma Corporation Commission Permit purposes only and is NOT to be relied upon as a boundary survey and is NOT to be used to convey or establish real property interests.
2. Bearings and dimensions shown are based on Geodetic Azimuth and Ground distance. All X,Y coordinates are based on NAD27, Oklahoma North Zone, U.S. Feet.
3. X,Y Coordinates were derived from GPS RTK methods and are only accurate within +/- 10 feet.
4. As-drilled data shown on this plat was provided by client and /or third party. Information was not nor has not been field verified by Surveyor.

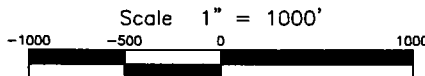

THIS IS TO CERTIFY THAT THE ABOVE PLAT WAS PREPARED FROM FIELD NOTES OF ACTUAL SURVEYS MADE BY MYSELF OR OTHERS UNDER MY SUPERVISION AND THAT THE SAME ARE TRUE AND CORRECT TO THE BEST OF MY KNOWLEDGE AND BELIEF.

SIGNED: _____ DATED: 2/18/16



APEX
 SURVEYING & MAPPING, INC.
 TEXAS * OKLAHOMA * KANSAS
 105 HACKBERRY TRAIL
 CANADIAN, TEXAS 79014
 806-323-9773
 Certificate of Authorization No. 3415, Exp. June 30, 2016

JONES ENERGY
 807 LAS CIMAS PARKWAY
 SUITE 350
 AUSTIN, TEXAS 78748

FIELD:	N/A
DRAWN:	CM
DATE:	2/18/16
CHECKED:	MLS
REVISION:	

JOB NO. 215-229-5