

OKLAHOMA CORPORATION COMMISSION
OIL & GAS CONSERVATION DIVISION
P.O. BOX 52000
OKLAHOMA CITY, OK 73152-2000
(Rule 165:10-3-1)

API NUMBER: 011 23603

Approval Date: 05/13/2016
Expiration Date: 11/13/2016

Horizontal Hole Oil & Gas

PERMIT TO DRILL

WELL LOCATION: Sec: 10 Twp: 15N Rge: 12W County: BLAINE
SPOT LOCATION: SE NW NW NE FEET FROM QUARTER: FROM NORTH FROM EAST
SECTION LINES: 380 2020

Lease Name: MCBEE Well No: 1-3H Well will be 380 feet from nearest unit or lease boundary.

Operator Name: CONTINENTAL RESOURCES INC Telephone: 4052349000; 4052349 OTC/OCC Number: 3186 0

CONTINENTAL RESOURCES INC
PO BOX 269000
OKLAHOMA CITY, OK 73126-9000

ALVERIA MCBEE
P.O. BOX 142
WATONGA OK 73772

Formation(s) (Permit Valid for Listed Formations Only):

Name	Depth	Name	Depth
1 MISSISSIPPIAN	11220	6	
2		7	
3		8	
4		9	
5		10	

Spacing Orders: 578911

Location Exception Orders: 643480

Increased Density Orders:

Pending CD Numbers:

Special Orders:

Total Depth: 16135

Ground Elevation: 1529

Surface Casing: 1500

Depth to base of Treatable Water-Bearing FM: 190

Under Federal Jurisdiction: No

Fresh Water Supply Well Drilled: No

Surface Water used to Drill: Yes

PIT 1 INFORMATION

Type of Pit System: ON SITE

Type of Mud System: WATER BASED

Chlorides Max: 8000 Average: 5000

Is depth to top of ground water greater than 10ft below base of pit? Y

Within 1 mile of municipal water well? N

Wellhead Protection Area? N

Pit is not located in a Hydrologically Sensitive Area.

Category of Pit: 2

Liner not required for Category: 2

Pit Location is NON HSA

Pit Location Formation: DOG CREEK

Approved Method for disposal of Drilling Fluids:

A. Evaporation/dewater and backfilling of reserve pit.

D. One time land application -- (REQUIRES PERMIT)

PERMIT NO: 16-31258

H. SEE MEMO

E. Haul to Commercial pit facility: Sec. 31 Twn. 12N Rng. 8W Cnty. 17 Order No: 587498

This permit does not address the right of entry or settlement of surface damages.

The duration of this permit is SIX MONTHS, except as otherwise provided by Rule 165: 10-3-1.

Rule 165: 10-3-4 (c) (7) (e) - The Operator shall give 24 Hours notice by telephone to the appropriate District Office of the Conservation Division as to when Surface Casing will be run.

PIT 2 INFORMATION

Type of Pit System: ON SITE
Type of Mud System: OIL BASED
Chlorides Max: 300000 Average: 200000
Is depth to top of ground water greater than 10ft below base of pit? Y
Within 1 mile of municipal water well? N
Wellhead Protection Area? N
Pit is not located in a Hydrologically Sensitive Area.

Category of Pit: 3
Liner required for Category: 3
Pit Location is NON HSA
Pit Location Formation: DOG CREEK

HORIZONTAL HOLE 1

Sec 03 Twp 15N Rge 12W County BLAINE
Spot Location of End Point: N2 NE NW NE
Feet From: NORTH 1/4 Section Line: 50
Feet From: EAST 1/4 Section Line: 1650
Depth of Deviation: 10883
Radius of Turn: 750
Direction: 5
Total Length: 4074
Measured Total Depth: 16135
True Vertical Depth: 11262
End Point Location from Lease,
Unit, or Property Line: 50

Notes:

Table with 2 columns: Category, Description. Rows include DEEP SURFACE CASING, HYDRAULIC FRACTURING, INTERMEDIATE CASING, LOCATION EXCEPTION - 643480, and MEMO.

This permit does not address the right of entry or settlement of surface damages.
The duration of this permit is SIX MONTHS, except as otherwise provided by Rule 165: 10-3-1.
Rule 165: 10-3-4 (c) (7) (e) - The Operator shall give 24 Hours notice by telephone to the appropriate District Office of the Conservation Division as to when Surface Casing will be run.

Category

Description

SPACING - 578911

5/13/2016 - G75 - (640) 3-15N-12W
EXT OTHER
EST MSSP, OTHERS

This permit does not address the right of entry or settlement of surface damages.
The duration of this permit is SIX MONTHS, except as otherwise provided by Rule 165: 10-3-1.
Rule 165: 10-3-4 (c) (7) (e) - The Operator shall give 24 Hours notice by telephone to the appropriate District Office of the Conservation Division as to when Surface Casing will be run.



Well Location Plat

S.H.L. Sec. 10-15N-12W I.M.
B.H.L. Sec. 3-15N-12W I.M.

Operator: CONTINENTAL RESOURCES, INC.
Lease Name and No. : McBEE #1-3H
Footage : 380' FNL - 2020' FEL GR. ELEVATION : 1529' Good Site? YES
Section: 10 Township: 15N Range: 12W I.M.
County : Blaine State of Oklahoma
Alternate Loc.: N/A
Terrain at Loc. : Location fell in an open cultivated field \pm 230' North of an existing East-West Pipeline.

API 011-23603

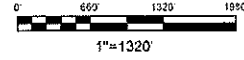

Accessibility : From the North.
Directions : From the junction of State Highway 33 and US Highway 281 in the town of Watonga, OK, go 3.1 miles South on US Highway 281 and 1.8 miles West on "EW 84 RD." to the Northeast Corner of Section 10-15N-12W.

GPS DATUM
NAD - 27
OK NORTH ZONE

Surface Hole Loc.:
Lat: 35°47'47.71"N
Lon: 98°27'40.83"W
X: 1863182
Y: 290288

Heel Slot:
Lat: 35°47'47.71"N
Lon: 98°27'36.33"W
X: 1863552
Y: 290287

Bottom Hole Loc.:
Lat: 35°48'43.28"N
Lon: 98°27'36.39"W
X: 1863575
Y: 295906

Quarter Section distances may be assumed from a Government Survey Plat or assumed as a proportionate distance from opposing section corners, or occupation thereof, and may not have been measured on-the-ground, and further, does not represent a true boundary survey.

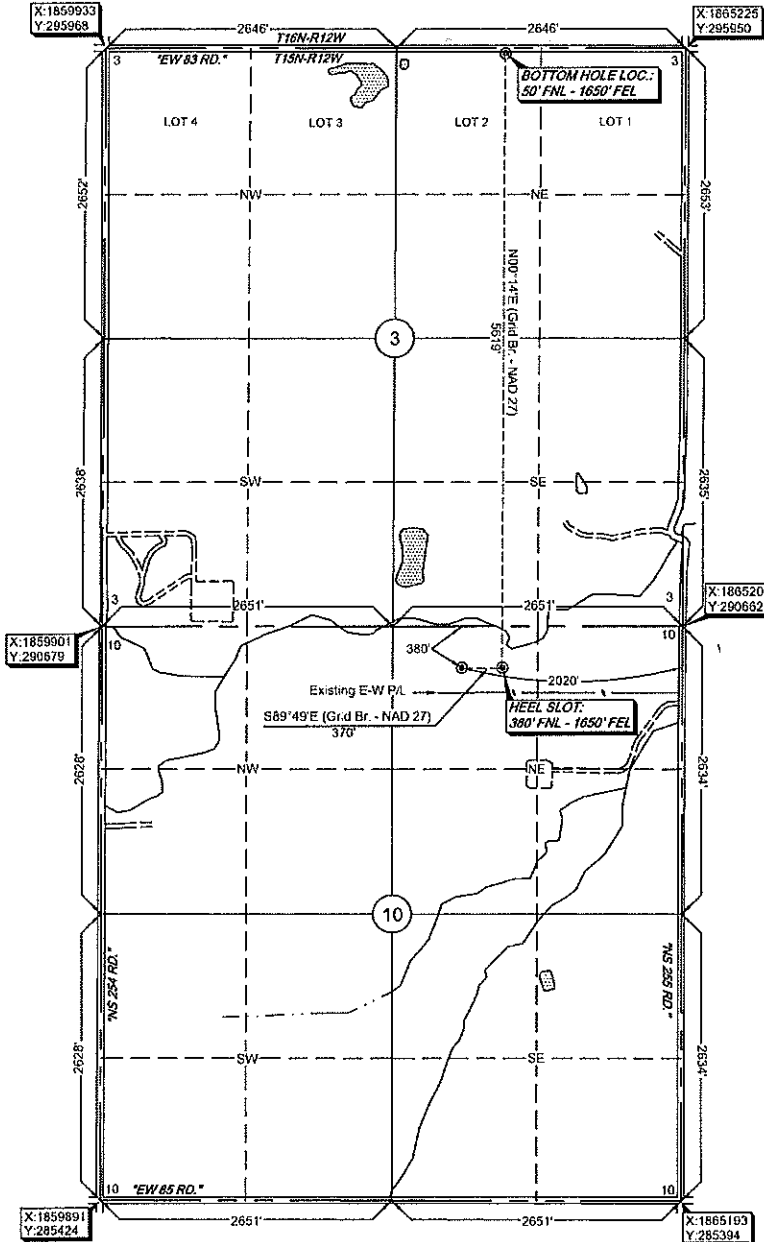

Please note that this location was staked on the ground under the supervision of a Licensed Professional Land Surveyor; but the accuracy of this survey is not guaranteed. Please contact Arkoma Surveying and Mapping promptly if any inconsistency is determined. GPS data is observed from RTK - GPS. NOTE: X and Y data shown hereon for Section Corners may NOT have been surveyed on-the-ground, and further, does NOT represent a true Boundary Survey.

survey and plat by:
Arkoma Surveying and Mapping, PLLC
P.O. Box 238 Wilburton, OK 74578
Ph. 918-465-5711 Fax 918-465-5030
Certificate of Authorization No. 5348
Expires June 30, 2016

Certification:
This is to certify that this Well Location Plat represents the results of a survey made on the ground performed under the supervision of the undersigned.

LANCE G. MATHIS
01/26/16
OK LPLS 1664

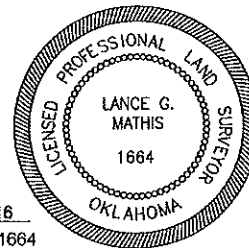

Invoice #6107
Date Staked : 01/21/16 By : C.K.
Date Drawn : 01/25/16 By : J.H.