

Oklahoma Corporation Commission
Oil & Gas Conservation Division
Post Office Box 52000
Oklahoma City, Oklahoma 73152-2000
Rule 165: 10-3-25

Form 1002A

API No.: 35045235860000

Completion Report

Spud Date: July 25, 2015

OTC Prod. Unit No.: 045216557600000

Drilling Finished Date: August 07, 2015

1st Prod Date: August 20, 2015

Completion Date: August 10, 2015

Drill Type: HORIZONTAL HOLE

Well Name: RAIDERS 27 6HR

Purchaser/Measurer: REGENCY FIELD SERVICES

Location: ELLIS 27 20N 23W
NW SE SW SW
375 FSL 800 FWL of 1/4 SEC
Latitude: 36.102862 Longitude: 99.384876
Derrick Elevation: 0 Ground Elevation: 2475

First Sales Date: 08/20/2015

Operator: JONES ENERGY LLC 21043

807 LAS CIMAS PKWY STE 350
AUSTIN, TX 78746-6193

Completion Type	
X	Single Zone
	Multiple Zone
	Commingled

Location Exception
Order No
644155

Increased Density
Order No
646474

Casing and Cement							
Type	Size	Weight	Grade	Feet	PSI	SAX	Top of CMT
SURFACE	9 5/8	36	J55	1218		825	SURFACE
INTERMEDIATE	7	26	P110	8828		415	6582

Liner								
Type	Size	Weight	Grade	Length	PSI	SAX	Top Depth	Bottom Depth
LINER	4.5	13.5	P110	3919	0	0	8653	12572

Total Depth: 12999

Packer	
Depth	Brand & Type
There are no Packer records to display.	

Plug	
Depth	Plug Type
There are no Plug records to display.	

Initial Test Data										
Test Date	Formation	Oil BBL/Day	Oil-Gravity (API)	Gas MCF/Day	Gas-Oil Ratio Cu FT/BBL	Water BBL/Day	Pumpin or Flowing	Initial Shut-In Pressure	Choke Size	Flow Tubing Pressure
Aug 23, 2015	CLEVELAND	120	44	387	3225	238	PUMPING	950	1/64	124

Completion and Test Data by Producing Formation														
Formation Name: CLEVELAND		Code: 405CLVD												
		Class: OIL												
<table border="1" style="width: 100%;"> <tr> <th colspan="2">Spacing Orders</th> </tr> <tr> <th>Order No</th> <th>Unit Size</th> </tr> <tr> <td>81046</td> <td>640</td> </tr> </table>		Spacing Orders		Order No	Unit Size	81046	640	<table border="1" style="width: 100%;"> <tr> <th colspan="2">Perforated Intervals</th> </tr> <tr> <th>From</th> <th>To</th> </tr> <tr> <td>8883</td> <td>12508</td> </tr> </table>	Perforated Intervals		From	To	8883	12508
Spacing Orders														
Order No	Unit Size													
81046	640													
Perforated Intervals														
From	To													
8883	12508													
<table border="1" style="width: 100%;"> <tr> <th>Acid Volumes</th> </tr> <tr> <td>There are no Acid Volume records to display.</td> </tr> </table>		Acid Volumes	There are no Acid Volume records to display.	<table border="1" style="width: 100%;"> <tr> <th>Fracture Treatments</th> </tr> <tr> <td>60,988 BBLS FLUID, 2,418,474 LBS PROPPANT</td> </tr> </table>	Fracture Treatments	60,988 BBLS FLUID, 2,418,474 LBS PROPPANT								
Acid Volumes														
There are no Acid Volume records to display.														
Fracture Treatments														
60,988 BBLS FLUID, 2,418,474 LBS PROPPANT														

Formation	Top
CLEVELAND	8457

Were open hole logs run? No

Date last log run:

Were unusual drilling circumstances encountered? No

Explanation:

Other Remarks
OCC: FLE ORDER HAS NOT BEEN ISSUED. WE HAVE ACCEPTED OPERATORS DATA AS SUBMITTED. IRREGULAR SECTION. OPEN HOLE COMPLETION FROM 8828' TO TOTAL DEPTH OF 12999'.

Lateral Holes
Sec: 27 TWP: 20N RGE: 23W County: ELLIS NE NW NW NW 182 FNL 519 FWL of 1/4 SEC Depth of Deviation: 7788 Radius of Turn: 650 Direction: 358 Total Length: 8745 Measured Total Depth: 12999 True Vertical Depth: 8432 End Pt. Location From Release, Unit or Property Line: 182

FOR COMMISSION USE ONLY	
Status: Accepted	1133348

API: 045-23586

PROPOSED NEW WELL LOCATION PLAT

COMPANY JONES ENERGY, LLC LEASE RAIDERS 27 WELL NO. 6HR
 SECTION 27 TOWNSHIP 20-N RANGE 23-WIM LOCATION 375' FSL 800' FWL
 COUNTY ELLIS STATE OKLAHOMA TOPOGRAPHY AND VEGETATION EXISTING PAD
 LATITUDE 36°10'28.62" LONGITUDE -99°38'48.76" NAD27 ELEVATION 2475' NGVD29 DATE STAKED 7/23/15
 DIRECTION FROM NEAREST TOWN APPROXIMATELY 5.5 MILES NORTHWEST OF HARMON, OKLAHOMA

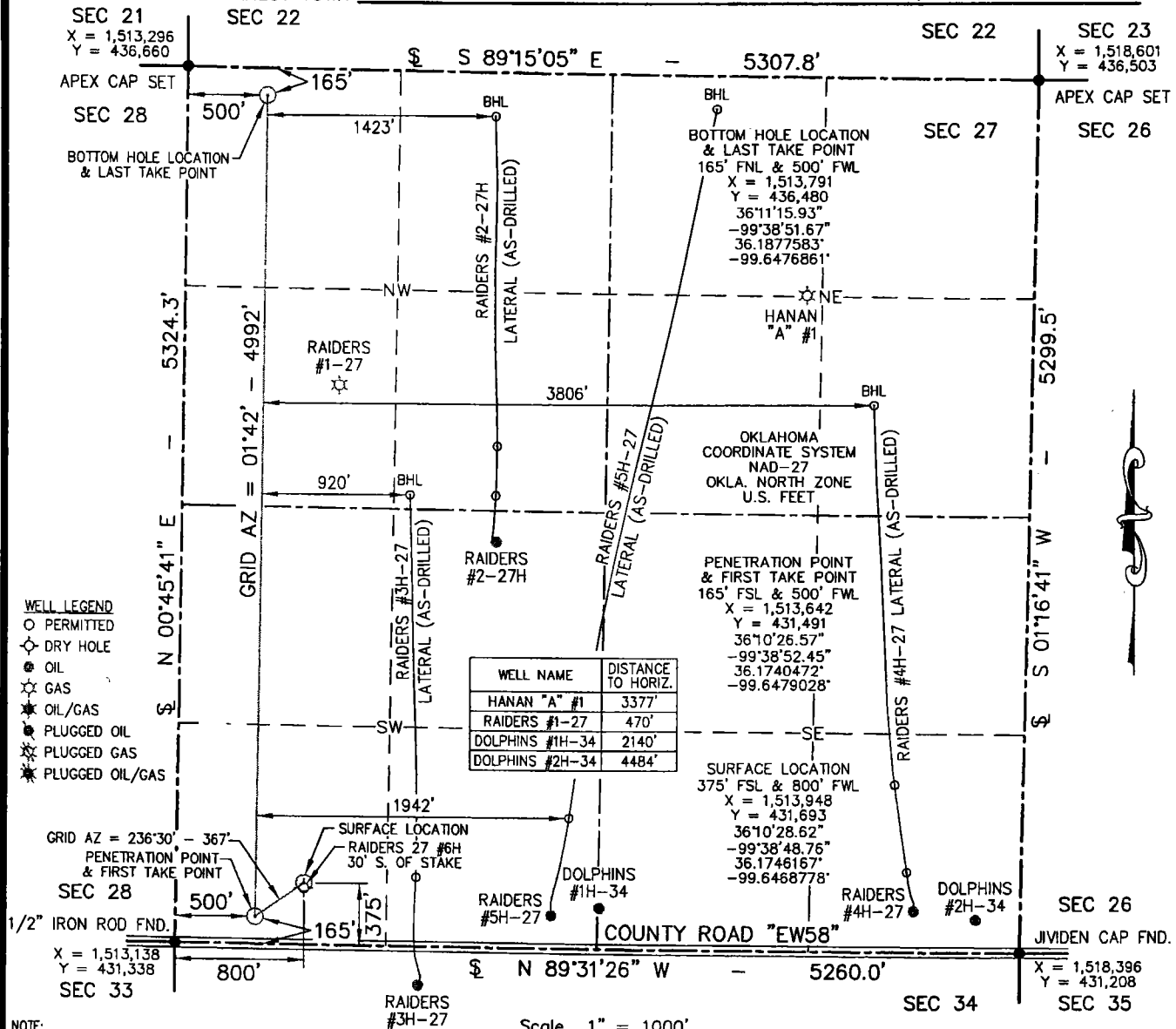

THIS IS TO CERTIFY THAT THE ABOVE PLAT WAS PREPARED FROM FIELD NOTES OF ACTUAL SURVEYS MADE BY MYSELF OR OTHERS UNDER MY SUPERVISION AND THAT THE SAME ARE TRUE AND CORRECT TO THE BEST OF MY KNOWLEDGE AND BELIEF.

SIGNED:

DATED: 7/24/15



APEX
 SURVEYING & MAPPING, INC.
 TEXAS • OKLAHOMA • KANSAS
 105 HACKBERRY TRAIL
 CANADIAN, TEXAS 79014
 806-323-9773

Certificate of Authorization No. 3415, Exp. June 30, 2016



807 LAS COMAS PARKWAY
 SUITE 300
 AUSTIN, TEXAS 78746

FIELD:	JT,SF,GPS
DRAWN:	SDT
DATE:	7/27/15
CHECKED:	MLS
REVISION:	WELL NO.



JOB NO. 215-224-1.1

"AS-DRILLED" WELL LOCATION PLAT

COMPANY JONES ENERGY, LLC LEASE RAIDERS 27 WELL NO. 6HR
 SECTION 27 TOWNSHIP 20-N RANGE 23-W LOCATION 375' FSL 800' FWL
 COUNTY ELLIS STATE OKLAHOMA TOPOGRAPHY AND VEGETATION EXISTING PAD
 LATITUDE 36°10'28.62" LONGITUDE -99°38'48.76" NAD27 ELEVATION 2475' NGVD29 DATE STAKED 7/23/15
 DIRECTION FROM NEAREST TOWN APPROXIMATELY 5.5 MILES NORTHWEST OF HARMON, OKLAHOMA

SEC 21
 APEX CAP SET
 X = 1,513,296
 Y = 436,660

SEC 22

SEC 22

SEC 23
 X = 1,518,601
 Y = 436,503
 APEX CAP SET
 SEC 26

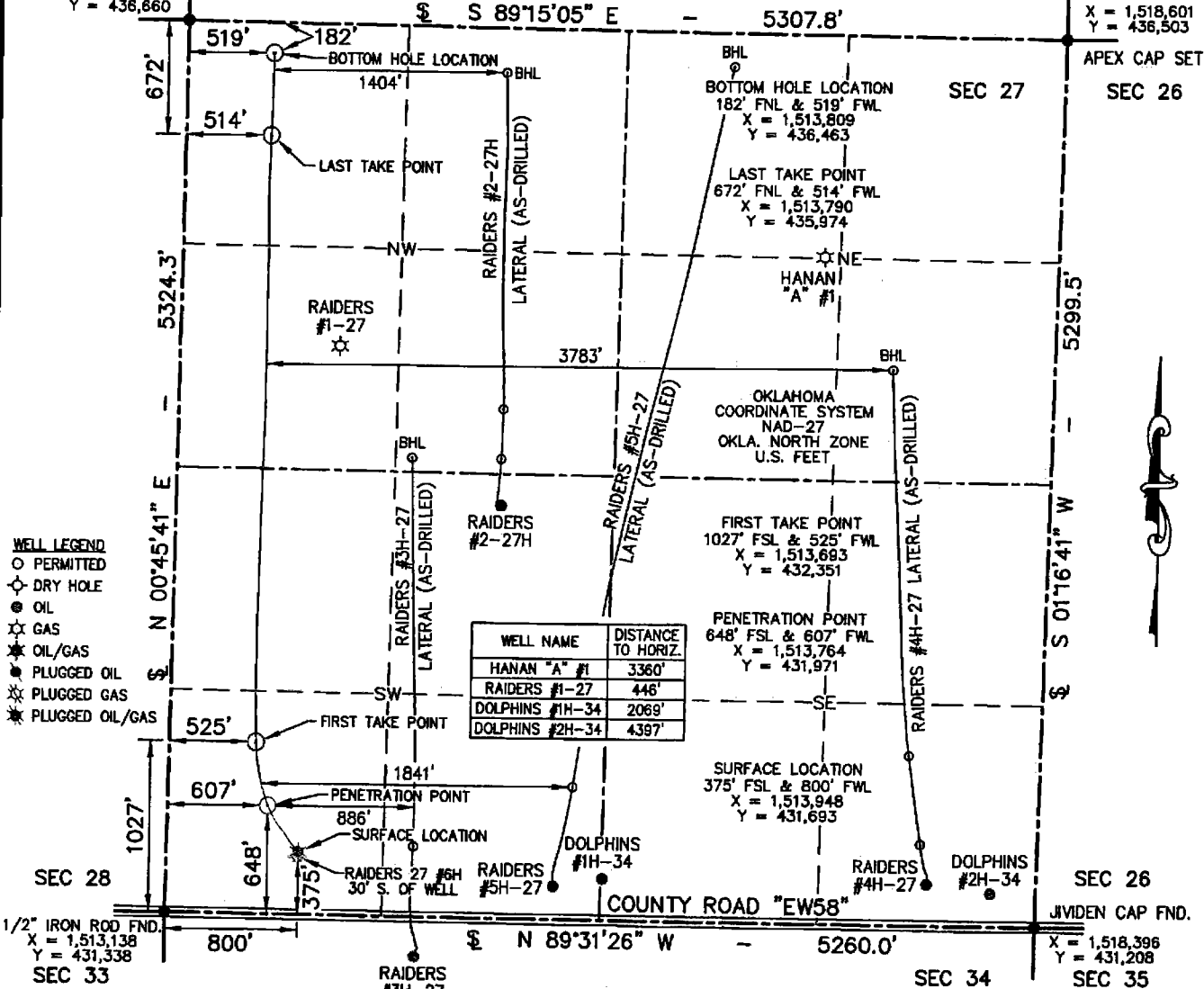

NOTE:

- This plat is intended for Oklahoma Corporation Commission Permit purposes only and is NOT to be relied upon as a boundary survey and is NOT to be used to convey or establish real property interests.
- Bearings and dimensions shown are based on Geodetic Azimuth and Ground distance. All X,Y coordinates are based on NAD27, Oklahoma North Zone, U.S. Feet.
- X,Y Coordinates were derived from GPS RTK methods and are only accurate within +/- 10 feet.
- As-drilled data shown on this plat was provided by client and /or third party. Information was not nor has not been field verified by Surveyor.

THIS IS TO CERTIFY THAT THE ABOVE PLAT WAS PREPARED FROM FIELD NOTES OF ACTUAL SURVEYS MADE BY MYSELF OR OTHERS UNDER MY SUPERVISION AND THAT THE SAME ARE TRUE AND CORRECT TO THE BEST OF MY KNOWLEDGE AND BELIEF.

SIGNED: _____

DATED: 2/18/16



APEX
 SURVEYING & MAPPING, INC.
 TEXAS • OKLAHOMA • KANSAS
 105 HACKBERRY TRAIL
 CANADIAN, TEXAS 79014
 806-323-9773



807 US CMAS PARKWAY
 SUITE 300
 AUSTIN, TEXAS 78748

FIELD:	N/A
DRAWN:	CM
DATE:	2/18/16
CHECKED:	MLS
REVISION:	



Certificate of Authorization No. 3415, Exp. June 30, 2016

JOB NO. 215-224-5.1