

Oklahoma Corporation Commission  
 Oil & Gas Conservation Division  
 Post Office Box 52000  
 Oklahoma City, Oklahoma 73152-2000  
 Rule 165: 10-3-25

Form 1002A

API No.: 35011235550000

**Completion Report**

Spud Date: December 15, 2015

OTC Prod. Unit No.: N/A

Drilling Finished Date: December 26, 2015

1st Prod Date:

Completion Date: December 31, 2015

**Drill Type: HORIZONTAL HOLE**

Well Name: QUINTLE 1-10-3XH

Purchaser/Measurer:

Location: BLAINE 10 16N 10W  
 SW SW SW SW  
 270 FSL 320 FWL of 1/4 SEC  
 Derrick Elevation: 1283 Ground Elevation: 1258

First Sales Date:

Operator: CONTINENTAL RESOURCES INC 3186  
 PO BOX 269000  
 20 N BROADWAY AVE  
 OKLAHOMA CITY, OK 73126-9000

Completion Type	
X	Single Zone
	Multiple Zone
	Commingled

Location Exception	
Order No	
645244	

Increased Density	
Order No	
There are no Increased Density records to display.	

Casing and Cement							
Type	Size	Weight	Grade	Feet	PSI	SAX	Top of CMT
CONDUCTOR	20	94	H-40	80		12	SURFACE
SURFACE	13 3/8	55	J-55	1500		850	SURFACE

Liner								
Type	Size	Weight	Grade	Length	PSI	SAX	Top Depth	Bottom Depth
There are no Liner records to display.								

**Total Depth: 5153**

Packer	
Depth	Brand & Type
There are no Packer records to display.	

Plug	
Depth	Plug Type
4000 TO 3900'	CEMENT PLUG
1572 TO 1472'	CEMENT PLUG
SURFACE	CEMENT

**Initial Test Data**

Test Date	Formation	Oil BBL/Day	Oil-Gravity (API)	Gas MCF/Day	Gas-Oil Ratio Cu FT/BBL	Water BBL/Day	Pumpin or Flowing	Initial Shut-In Pressure	Choke Size	Flow Tubing Pressure
-----------	-----------	-------------	-------------------	-------------	-------------------------	---------------	-------------------	--------------------------	------------	----------------------

There are no Initial Data records to display.

**Completion and Test Data by Producing Formation**

Formation Name: NA

Code:

Class: PLUG AND ABANDON

<b>Formation</b>	<b>Top</b>
------------------	------------

Were open hole logs run? No

Date last log run:

Were unusual drilling circumstances encountered? No

Explanation:

**Other Remarks**

WELL PLUGGED AND SKID RIG. PLEASE REFER TO QUINTLE 1R-10-3XH.

**FOR COMMISSION USE ONLY**

1132354

Status: Accepted



Terrain at Loc.: Location fell in a plowed field North, South, and East of existing fences and ±229' North of an existing water line.

Accessibility: From the West

Directions: From the junction of U.S. Highway 270/281 and State Highway 33 in the town of Watonga, OK, go 9.0 miles East on State Highway 33 then 2.0 miles North on "NS 266 RD." to the Southwest Corner of Section 10-16N-10W.

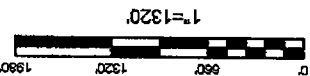

GPS DATUM  
NAD - 27  
OK NORTH ZONE

Surface Hole Loc.:  
Lat: 35°52'14.89"N  
Lon: 98°15'32.24"W  
X: 1923275  
Y: 317081

Heel Slot:  
Lat: 35°52'14.89"N  
Lon: 98°15'32.12"W  
X: 1923285  
Y: 317081

Bottom Hole Loc.:  
Lat: 35°53'54.76"N  
Lon: 98°15'32.36"W  
X: 1923292  
Y: 327179

Please note that this location was staked on the ground under the supervision of a Licensed Professional Land Surveyor, but the accuracy of this survey is not guaranteed.  
Please contact Arkoma Surveying and Mapping promptly if any inconsistency is determined.  
GPS data is observed from RTK - GPS.

NOTE: X and Y data shown hereon for Section Corners may NOT have been surveyed on-the-ground, and further, does NOT represent a true Boundary Survey.

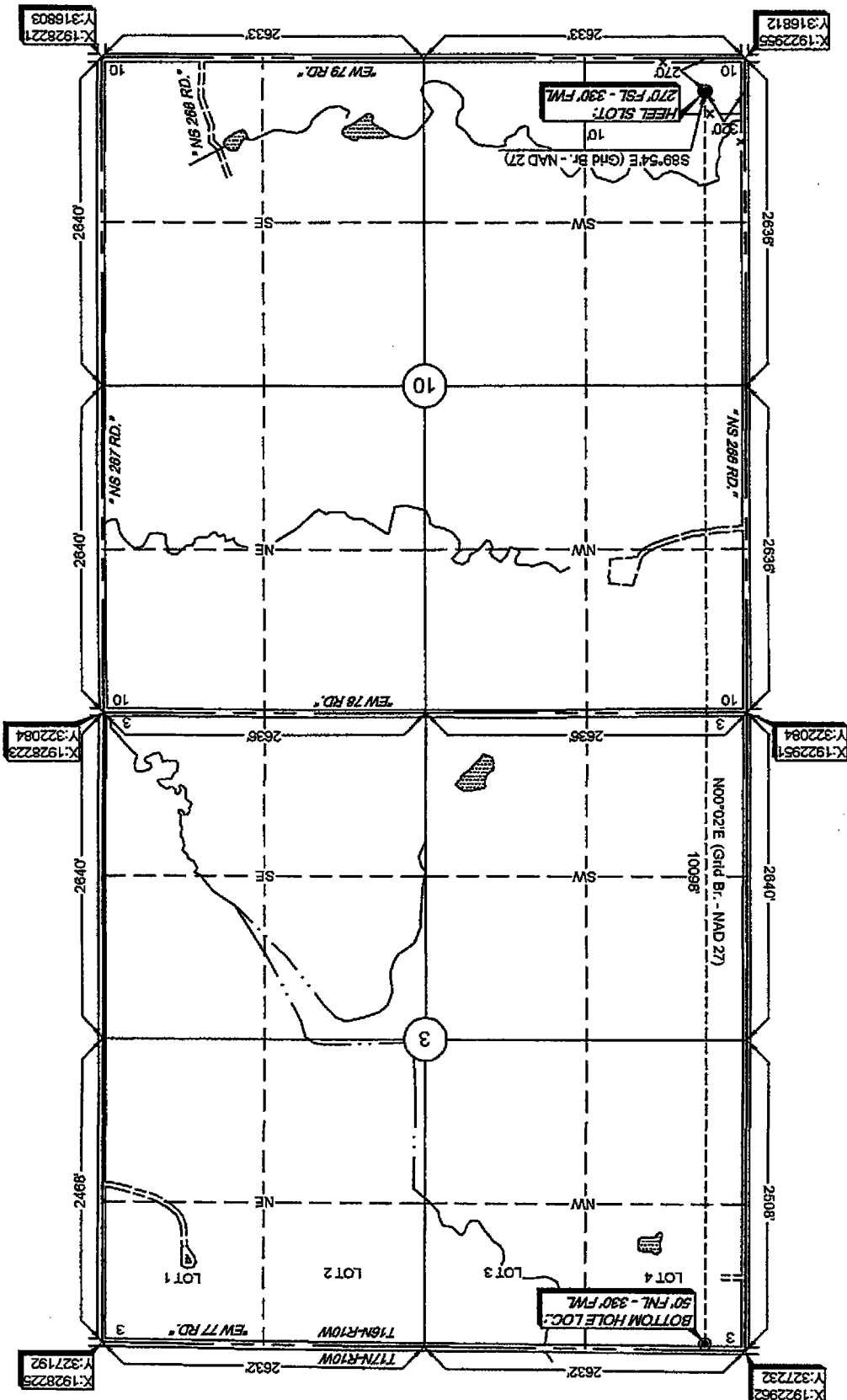

Quarter Section distances may be assumed from a Government Survey Plat or assumed at a proportionate distance from opposing section corners, or occupation thereof, and may not have been measured on-the-ground, and further, does not represent a true boundary survey.

