

**OKLAHOMA CORPORATION COMMISSION
OIL & GAS CONSERVATION DIVISION
P.O. BOX 52000
OKLAHOMA CITY, OK 73152-2000
(Rule 165:10-3-1)**

API NUMBER: 085 20232 A

Approval Date: 02/04/2015
Expiration Date: 08/04/2015

Straight Hole Oil & Gas

PERMIT TO RE-ENTER

WELL LOCATION: Sec: 07 Twp: 6S Rge: 3W County: LOVE
SPOT LOCATION: NW SE SE NE FEET FROM QUARTER: FROM SOUTH FROM EAST
SECTION LINES: 593 526

Lease Name: PORTER-SAXON Well No: 1 Well will be 526 feet from nearest unit or lease boundary.
Operator Name: JONES L E OPERATING INC Telephone: 5802551191 OTC/OCC Number: 19169 0

JONES L E OPERATING INC
PO BOX 1185
DUNCAN, OK 73534-1185

JANIS KAY HERRINGTON
P.O. BOX 184
RINGLING OK 73456

Formation(s) (Permit Valid for Listed Formations Only):

	Name	Depth		Name	Depth
1	HOXBAR	2850	6	ARBUCKLE UPPER	7800
2	VIOLA	6700	7	ARBUCKLE BROWN ZONE	8600
3	MCLISH	7040	8		
4	OIL CREEK	7274	9		
5	JOINS	7690	10		

Spacing Orders: 248338 Location Exception Orders: Increased Density Orders:
Pending CD Numbers: 201500180 Special Orders:

Total Depth: 8900 Ground Elevation: 840 **Surface Casing: 523 IP** Depth to base of Treatable Water-Bearing FM: 430

Under Federal Jurisdiction: No Fresh Water Supply Well Drilled: No Surface Water used to Drill: No

PIT 1 INFORMATION

Type of Pit System: ON SITE
Type of Mud System: WATER BASED

Chlorides Max: 5000 Average: 3000

Is depth to top of ground water greater than 10ft below base of pit? Y

Within 1 mile of municipal water well? N

Wellhead Protection Area? N

Pit is located in a Hydrologically Sensitive Area.

Category of Pit: 2

Liner not required for Category: 2

Pit Location is BED AQUIFER

Pit Location Formation: WELLINGTON

Approved Method for disposal of Drilling Fluids:

A. Evaporation/dewater and backfilling of reserve pit.

Notes:

This permit does not address the right of entry or settlement of surface damages.
The duration of this permit is SIX MONTHS, except as otherwise provided by Rule 165: 10-3-1.
Rule 165: 10-3-4 (c) (7) (e) - The Operator shall give 24 Hours notice by telephone to the appropriate District Office of the Conservation Division as to when Surface Casing will be run.

Category	Description
FRAC FOCUS	2/3/2015 - G71 - THE REQUIREMENT FOR CHEMICAL DISCLOSURE OF HYDRAULIC FRACTURING INGREDIENTS WILL BE EXTENDED TO INCLUDE ALL NON-HORIZONTAL WELLS FOR HYDRAULIC FRACTURING OPERATIONS BEGINNING JANUARY 1, 2014. REFER TO OCC RULE 165:10-3-10 FOR COMPLIANCE REQUIREMENTS. PLEASE REPORT DIRECTLY TO FRACFOCUS USING THE FOLLOWING LINK HTTP://FRACFOCUS.ORG/ OR FOR OCC ASSISTANCE CONTACT DENNIS NISKERN AT 405-522-2977 OR D.NISKERN@OCCEMAIL.COM
PENDING CD - 201500180	2/3/2015 - G76 - NE4 7-6S-3W X248338 (80) HXBR, VIOL, MCLS, OLCK, OTHER X248338 (160) JONS, ABCKU, ABCKZ SHL 593' FSL, 526 FEL NO OP. NAMED REC. 2/3/2015 (NORRIS)
SPACING - 248338	2/3/2015 - G76 - (160/80) 7-6S-3W EXT (80) 160822 VIOL, MCLS, OLCK, OTHERS SU NE/SW EXT (80) 180803 HXBR, OTHER SU NE/SW EXT (160) 160822 JONS, ABCKU, ABCKZ EXT OTHER
SURFACE HOLE	2/4/2015 - G76 - 593' FSL, 526' FEL PER OPERATOR

This permit does not address the right of entry or settlement of surface damages.
The duration of this permit is SIX MONTHS, except as otherwise provided by Rule 165: 10-3-1.
Rule 165: 10-3-4 (c) (7) (e) - The Operator shall give 24 Hours notice by telephone to the appropriate District Office of the Conservation Division as to when Surface Casing will be run.

API 085-20232 A

TOPOGRAPHIC LAND SURVEYORS OF OKLAHOMA

6709 NORTH CLASSEN BLVD., OKLA. CITY, OKLA. 73116 * LOCAL (405) 843-4847 * OUT OF STATE (800) 654-3219
Certificate of Authorization No. 1293.

LOVE County, Oklahoma

1980'FNL-990'FEL Section 7 Township 6S Range 3W I.M.

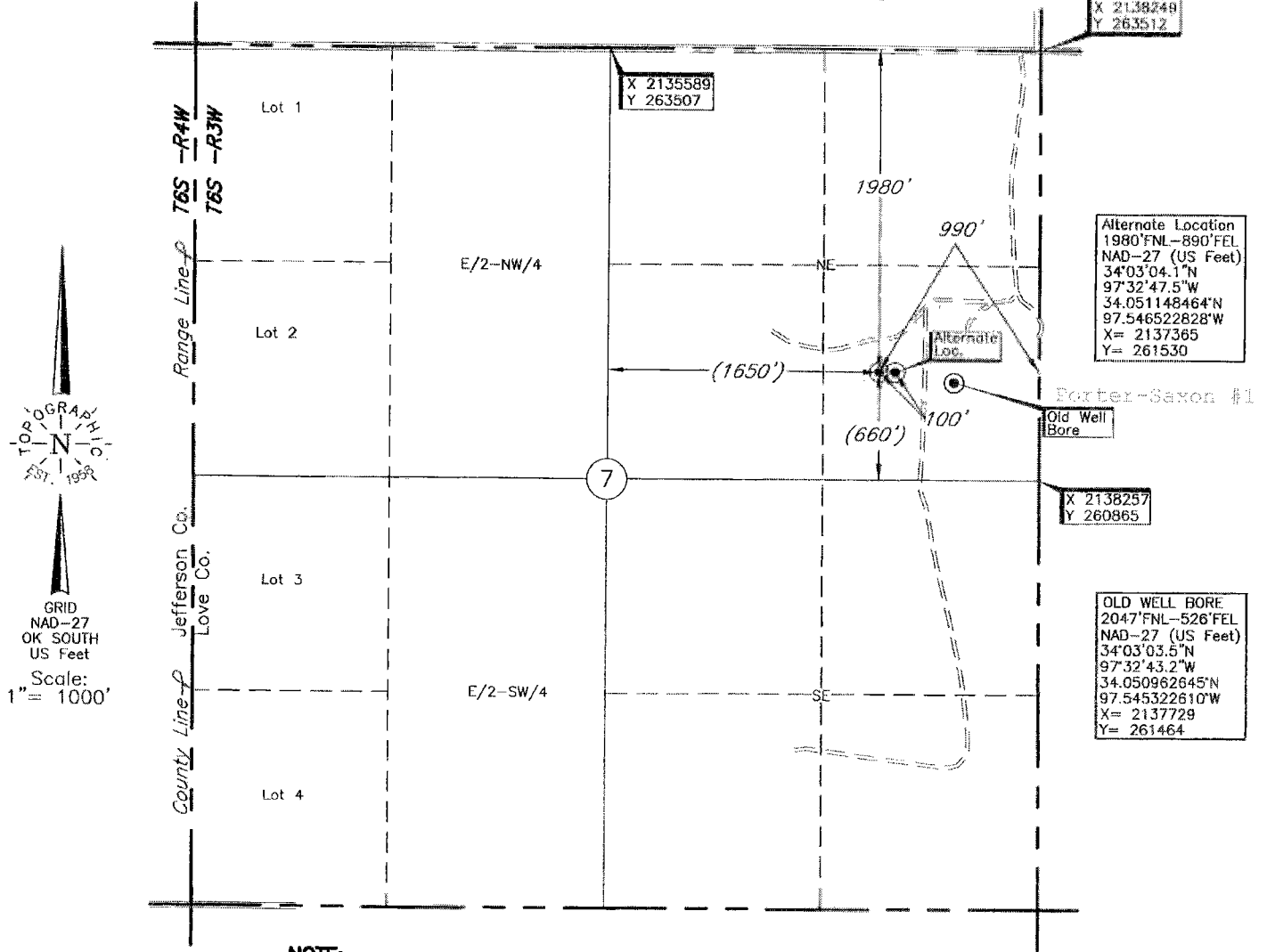

NOTE:

The information shown herein is for construction purposes ONLY.

Distances shown in (parenthesis) are calculated based upon the Quarter Section being 2640 feet, those shown in [brackets] are based on GLD (General Land Office) distances and have NOT been measured on the ground.

Operator: L. E. JONES OPERATING, INC.

Lease Name: PORTER-SAXON

Well No.: #1

ELEVATION:

839' Gr. at Stake

Topography & Vegetation Location and Alternate Location fell in bermuda grass pasture.

Good Drill Site? Yes, Alt. Yes

Reference Stakes or Alternate Location

Stakes Set 1980'FNL-890'FEL Elev. 840' Gr. at stake

Best Accessibility to Location From Lease Road West of well location.

Distance & Direction

from Hwy Jct or Town From Orr, OK, go North on N3065 Road for ±1.5 miles, then West on E2040 Road for ±0.5 miles to the NE Corner of Sec. 7-T6S-R3W.

DATUM: NAD-27
 LAT: 34°03'04.1"N
 LONG: 97°32'48.7"W
 LAT: 34.051149205°N
 LONG: 97.546853063°W
 STATE PLANE
 COORDINATES: (US Feet)
 ZONE: OK SOUTH
 X: 2137265
 Y: 261530

Date of Drawing: Dec. 22, 2014
 Invoice # 237674 Date Staked: Dec. 18, 2014 JGW

CERTIFICATE:

I, Dan W. Rogers an Oklahoma Licensed Land Surveyor and an authorized agent of Topographic Land Surveyors of Oklahoma, do hereby certify to the information shown herein.

Dan W. Rogers
Oklahoma Lic. No. 1200

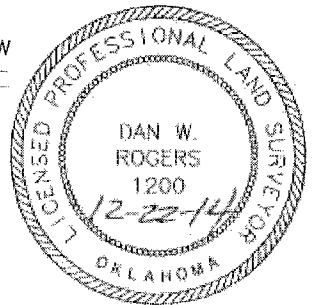

This information was gathered with a GPS receiver with ±1 foot Horiz./Vert. accuracy