

OKLAHOMA CORPORATION COMMISSION
OIL & GAS CONSERVATION DIVISION
P.O. BOX 52000
OKLAHOMA CITY, OK 73152-2000
(Rule 165:10-3-1)

API NUMBER: 117 23634

Approval Date: 01/30/2015
Expiration Date: 07/30/2015

Straight Hole Oil & Gas

PERMIT TO DRILL

WELL LOCATION: Sec: 35 Twp: 22N Rge: 4E County: PAWNEE
SPOT LOCATION: FEET FROM QUARTER: FROM NORTH FROM EAST
SECTION LINES: 330 2310

Lease Name: KENYON Well No: 1-35 Well will be 330 feet from nearest unit or lease boundary.
Operator Name: TARKA ENERGY LLC Telephone: 5804709230 OTC/OCC Number: 23529 0

TARKA ENERGY LLC
PO BOX 190
DUNCAN, OK 73534-0190

WINIFRED L. KENYON 2012 IRREVOCABLE TR. EMILY
KENYON & ROSS KENYON, TTEES.
322 STILLWATER CIRCLE
BROOKFIELD CT 06804

Formation(s) (Permit Valid for Listed Formations Only):

Name	Depth	Name	Depth
1 CLEVELAND	2990	6 RED FORK	3420
2 BIG LIME	3060	7 MISSISSIPPI	3645
3 OSWEGO	3160	8 WOODFORD	3840
4 PRUE	3260	9 SIMPSON DOLOMITE	3890
5 SKINNER	3380	10 WILCOX	3930

Spacing Orders: No Spacing

Location Exception Orders:

Increased Density Orders:

Pending CD Numbers:

Special Orders:

Total Depth: 4075

Ground Elevation: 901

Surface Casing: 120

Depth to base of Treatable Water-Bearing FM: 70

Under Federal Jurisdiction: No

Fresh Water Supply Well Drilled: No

Surface Water used to Drill: No

PIT 1 INFORMATION

Type of Pit System: ON SITE

Type of Mud System: WATER BASED

Chlorides Max: 5000 Average: 3000

Is depth to top of ground water greater than 10ft below base of pit? Y

Within 1 mile of municipal water well? N

Wellhead Protection Area? N

Pit is located in a Hydrologically Sensitive Area.

Category of Pit: 2

Liner not required for Category: 2

Pit Location is BED AQUIFER

Pit Location Formation: OSCAR

Approved Method for disposal of Drilling Fluids:

A. Evaporation/dewater and backfilling of reserve pit.

Notes:

This permit does not address the right of entry or settlement of surface damages.
The duration of this permit is SIX MONTHS, except as otherwise provided by Rule 165: 10-3-1.
Rule 165: 10-3-4 (c) (7) (e) - The Operator shall give 24 Hours notice by telephone to the appropriate District Office of the Conservation Division as to when Surface Casing will be run.

Category	Description
FRAC FOCUS	1/30/2015 - G71 - THE REQUIREMENT FOR CHEMICAL DISCLOSURE OF HYDRAULIC FRACTURING INGREDIENTS WILL BE EXTENDED TO INCLUDE ALL NON-HORIZONTAL WELLS FOR HYDRAULIC FRACTURING OPERATIONS BEGINNING JANUARY 1, 2014. REFER TO OCC RULE 165:10-3-10 FOR COMPLIANCE REQUIREMENTS. PLEASE REPORT DIRECTLY TO FRACFOCUS USING THE FOLLOWING LINK HTTP://FRACFOCUS.ORG/ OR FOR OCC ASSISTANCE CONTACT DENNIS NISKERN AT 405-522-2977 OR D.NISKERN@OCCEMAIL.COM
SPACING	1/30/2015 - G91 - FORMATIONS UNSPACED; 160-ACRE LEASE (NE4)
WATERSHED STRUCTURE	1/30/2015 - G71 - WELL WITHIN 1/2 MILE OF AN OKLAHOMA CONSERVATION COMMISSION WATERSHED STRUCTURE. CONTACT THE LOCAL CONSERVATION DISTRICT OFFICE AT (918) 762-2804 PRIOR TO DRILLING

This permit does not address the right of entry or settlement of surface damages.
The duration of this permit is SIX MONTHS, except as otherwise provided by Rule 165: 10-3-1.
Rule 165: 10-3-4 (c) (7) (e) - The Operator shall give 24 Hours notice by telephone to the appropriate District Office of the Conservation Division as to when Surface Casing will be run.

API: 117-23634

Sec. 35-22N-4E I.M.

Well Location Plat

Operator: TARKA ENERGY, LLC

Lease Name and No. : KENYON 1-35

Footage : 330' FNL - 2310' FEL GR. ELEVATION : 901' Good Site? YES

Section: 35 Township: 22N Range: 4E I.M.

County : Pawnee State of Oklahoma

Alternate Loc.: N/A

Terrain at Loc. : Location fell in timber.

Accessibility : From the East.

Directions : From the town of Pawnee, OK at the intersection of State Highway 18 & State Highway 64, go 0.5 mile West on HWY 64, go North on "11th Street", go 1.0 mile West on "Kansas Street", go 0.5 mile North on "N. 3465 Road", continue 0.5 mile North on "N. 0460 Road" to the North 1/4 Corner of Section 35-22N-4E.

*Lease 160 acres
NE 1/4*



1"=1000'

GPS DATUM
NAD - 27
OK NORTH ZONE

GPS DATUM
NAD - 83
OK NORTH ZONE

Surface Hole Loc. :
Lat: 36.346999
Lon: -96.843115
X: 2340698
Y: 492352

Surface Hole Loc. :
Lat: 36.347051
Lon: -96.843427
X: 2309098
Y: 492383

Please note that this location was staked on the ground under the supervision of a Licensed Professional Land Surveyor, but the accuracy of this survey is not guaranteed. Please contact Arkoma Surveying and Mapping promptly if any inconsistency is determined. GPS data is observed from RTK - GPS.

Quarter Section distances may be assumed from a Government Survey Plat or assumed at a proportionate distance from opposing section corners, or occupation thereof, and may not have been measured on-the-ground, and further, does not represent a true boundary survey.

NOTE: X and Y data shown hereon for Section Corners may NOT have been surveyed on-the-ground, and further, does NOT represent a true Boundary Survey.

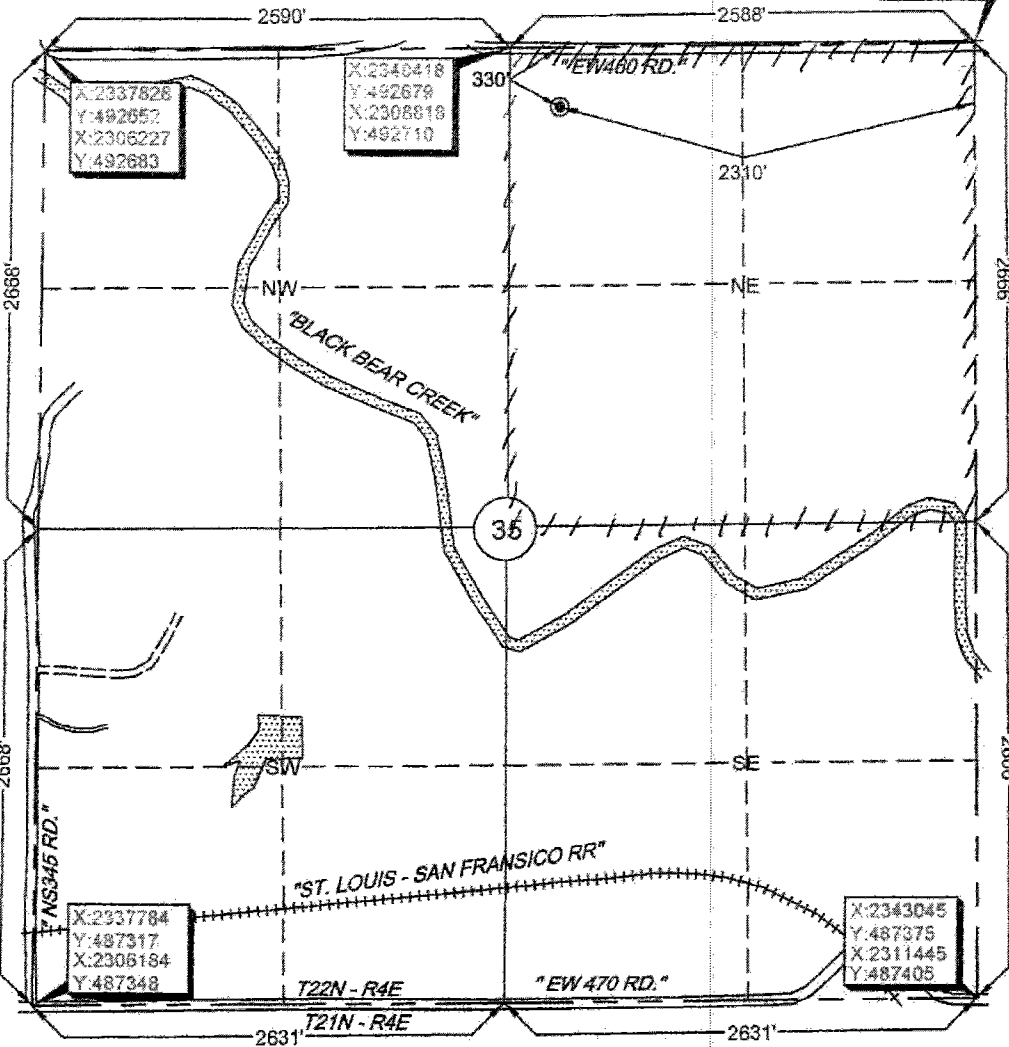

survey and plat by,
Arkoma Surveying and Mapping, PLLC
P.O. Box 238 Wilburton, OK 74578
Ph. 918-465-5711 Fax 918-465-5030
Certificate of Authorization No. 5348
Expires June 30, 2016

Invoice #5256
Date Staked : 01/27/15 By : J.W.
Date Drawn : 01/28/15 By : T.S.

Certification:
This is to certify that this Well Location Plat represents the results of a survey made on the ground performed under the supervision of the undersigned.

Stan Drannon 1/29/15
STAN DRANNON OK LPLS 1672

