

OKLAHOMA CORPORATION COMMISSION
OIL & GAS CONSERVATION DIVISION
P.O. BOX 52000
OKLAHOMA CITY, OK 73152-2000
(Rule 165:10-3-1)

API NUMBER: 119 24319

Approval Date: 12/22/2014
Expiration Date: 06/22/2015

Straight Hole Disposal

PERMIT TO DRILL

WELL LOCATION: Sec: 24 Twp: 19N Rge: 1W County: PAYNE
SPOT LOCATION: SE SW SE SW FEET FROM QUARTER: FROM SOUTH FROM WEST
SECTION LINES: 133 1730

Lease Name: BUCKNER 24-19N-1W Well No: SWD Well will be 133 feet from nearest unit or lease boundary.
Operator Name: AMERICAN ENERGY-WOODFORD LLC Telephone: 4056085540; 4054188 OTC/OCC Number: 23358 0

AMERICAN ENERGY-WOODFORD LLC
PO BOX 18756
OKLAHOMA CITY, OK 73154-0756

GEORGE W. BUCKNER
1319 S. VASSAR ROAD
ORLANDO OK 73073

Formation(s) (Permit Valid for Listed Formations Only):

Name	Depth	Name	Depth
1 ARBUCKLE	5548	6	
2		7	
3		8	
4		9	
5		10	

Spacing Orders: No Spacing

Location Exception Orders:

Increased Density Orders:

Pending CD Numbers:

Special Orders:

Total Depth: 6815 Ground Elevation: 995 **Surface Casing: 640** Depth to base of Treatable Water-Bearing FM: 390

Under Federal Jurisdiction: No Fresh Water Supply Well Drilled: No Surface Water used to Drill: Yes

PIT 1 INFORMATION

Type of Pit System: CLOSED Closed System Means Steel Pits

Type of Mud System: WATER BASED

Chlorides Max: 5000 Average: 3000

Is depth to top of ground water greater than 10ft below base of pit? Y

Within 1 mile of municipal water well? N

Wellhead Protection Area? N

Pit is located in a Hydrologically Sensitive Area.

Category of Pit: C

Liner not required for Category: C

Pit Location is BED AQUIFER

Pit Location Formation: WELLINGTON

Approved Method for disposal of Drilling Fluids:

D. One time land application -- (REQUIRES PERMIT) PERMIT NO: 14-29203
H. CLOSED SYSTEM=STEEL PITS (REQUIRED - LAKE CARL BLACKWELL)

Notes:

This permit does not address the right of entry or settlement of surface damages.
The duration of this permit is SIX MONTHS, except as otherwise provided by Rule 165: 10-3-1.
Rule 165: 10-3-4 (c) (7) (e) - The Operator shall give 24 Hours notice by telephone to the appropriate District Office of the Conservation Division as to when Surface Casing will be run.

Category	Description
FRAC FOCUS	12/17/2014 - G71 - THE REQUIREMENT FOR CHEMICAL DISCLOSURE OF HYDRAULIC FRACTURING INGREDIENTS WILL BE EXTENDED TO INCLUDE ALL NON-HORIZONTAL WELLS FOR HYDRAULIC FRACTURING OPERATIONS BEGINNING JANUARY 1, 2014. REFER TO OCC RULE 165:10-3-10 FOR COMPLIANCE REQUIREMENTS. PLEASE REPORT DIRECTLY TO FRACFOCUS USING THE FOLLOWING LINK HTTP://FRACFOCUS.ORG/ OR FOR OCC ASSISTANCE CONTACT DENNIS NISKERN AT 405-522-2977 OR D.NISKERN@OCCEMAIL.COM
SPACING	12/17/2014 - G71 - N/A - DISPOSAL WELL

This permit does not address the right of entry or settlement of surface damages.
The duration of this permit is SIX MONTHS, except as otherwise provided by Rule 165: 10-3-1.
Rule 165: 10-3-4 (c) (7) (e) - The Operator shall give 24 Hours notice by telephone to the appropriate District Office of the Conservation Division as to when Surface Casing will be run.

119 24319 BUCKNER 24-19N-1W SWD

API-119-24319

TOPOGRAPHIC LAND SURVEYORS OF OKLAHOMA

6709 NORTH CLASSEN BLVD., OKLA. CITY, OKLA. 73116 * LOCAL (405) 843-4847 * OUT OF STATE (800) 654-3219
 Certificate of Authorization No. 1293.

PAYNE

County, Oklahoma

133'FSL-1730'FWL Section 24 Township 19N Range 1W I.M.

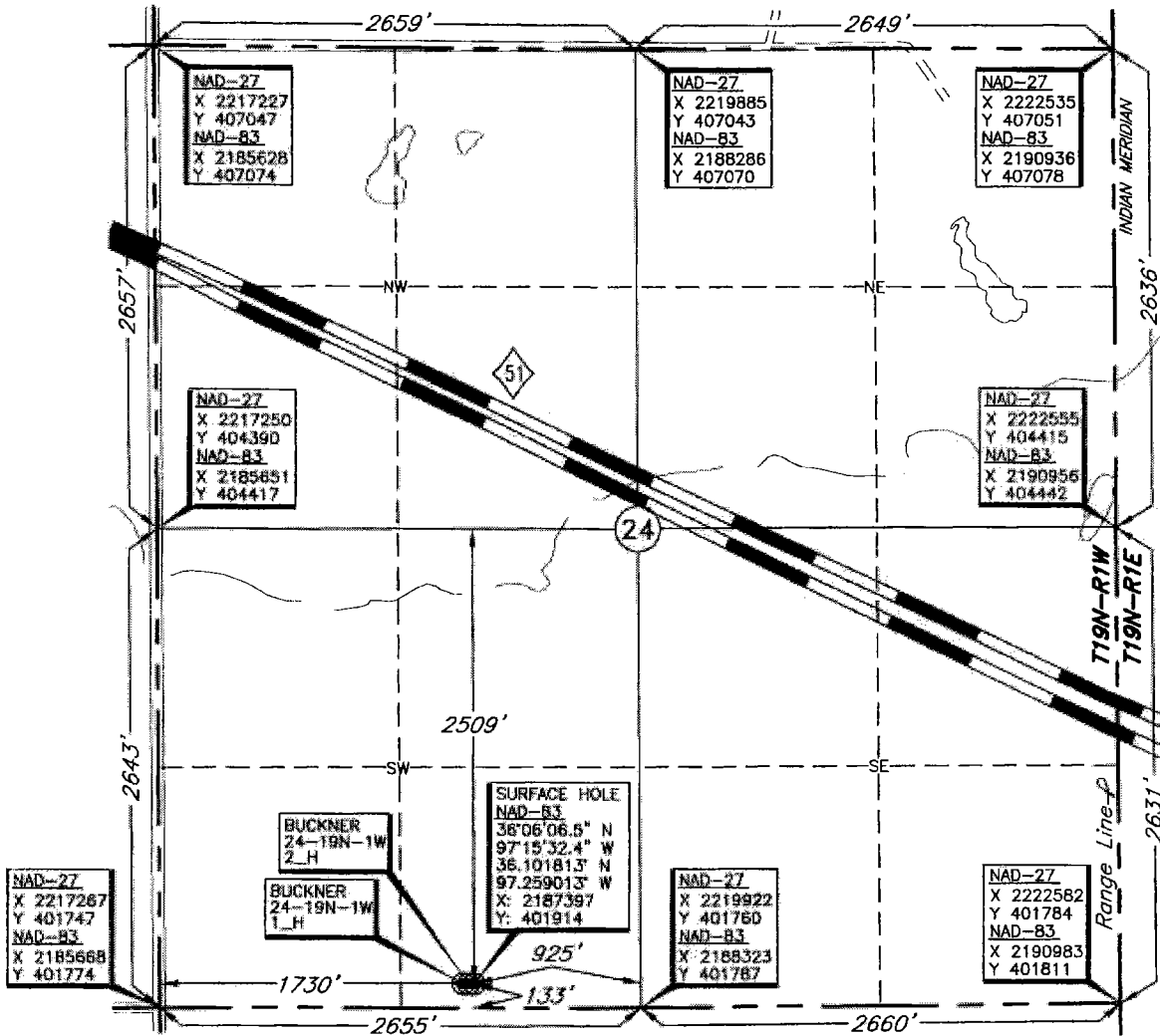

THE INFORMATION SHOWN HEREIN IS FOR CONSTRUCTION PURPOSES ONLY

Operator: AMERICAN ENERGY - WOODFORD, LLC
 Lease Name: BUCKNER 24-19N-1W

ELEVATION:
1002' Gr. at Stake

Well No.: SWD
 Topography & Vegetation Loc. fell in scattered trees
 Good Drill Site? Yes Reference Stakes or Alternate Location Stakes Set None
 Best Accessibility to Location From West off county road
 Distance & Direction From the junction of St. Hwy 51 & I-35, go ± 4.5 miles East on St. Hwy 51, then ± 0.8 mile South to the Southwest Corner of Section 24, T19N-R1W.

DATUM: NAD-27
 LAT: 36°06'06.4\"/>

Date of Drawing: Dec. 1, 2014
 Invoice # 235074B Date Staked: Nov. 26, 2014

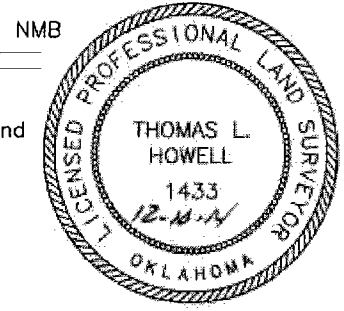

CERTIFICATE:
 I, Thomas L. Howell an Oklahoma Licensed Land Surveyor and an authorized agent of Topographic Land Surveyors of Oklahoma, do hereby certify to the information shown herein.
Thomas L. Howell
 Oklahoma Reg. No. 1433

This information was gathered with a GPS receiver with ±1 foot Horiz./Vert. accuracy.