

OKLAHOMA CORPORATION COMMISSION  
OIL & GAS CONSERVATION DIVISION  
P.O. BOX 52000  
OKLAHOMA CITY, OK 73152-2000  
(Rule 165:10-3-1)

API NUMBER: 027 21475

Approval Date: 12/16/2014  
Expiration Date: 06/16/2015

Straight Hole Disposal

PERMIT TO DRILL

WELL LOCATION: Sec: 23 Twp: 7N Rge: 1E

County: CLEVELAND

SPOT LOCATION:  SW  SW  NW  NW

FEET FROM QUARTER: FROM NORTH FROM WEST

SECTION LINES: 1000 250

Lease Name: MILE HIGH SWD

Well No: 1

Well will be 250 feet from nearest unit or lease boundary.

Operator Name: SILVER CREEK OIL & GAS LLC

Telephone: 9725731630

OTC/OCC Number: 22726 0

SILVER CREEK OIL & GAS LLC  
5525 N MACARTHUR BLVD STE 775  
IRVING, TX 75038-2665

MYERS OPERATING COMPANY, LP  
5301 48TH AVE NE  
NORMAN OK 73026

Formation(s) (Permit Valid for Listed Formations Only):

Name	Depth	Name	Depth
1 ARBUCKLE	7352	6	
2		7	
3		8	
4		9	
5		10	

Spacing Orders: No Spacing

Location Exception Orders:

Increased Density Orders:

Pending CD Numbers:

Special Orders:

Total Depth: 8600

Ground Elevation: 1068

**Surface Casing: 540**

Depth to base of Treatable Water-Bearing FM: 390

Under Federal Jurisdiction: No

Fresh Water Supply Well Drilled: No

Surface Water used to Drill: No

PIT 1 INFORMATION

Type of Pit System: ON SITE

Type of Mud System: WATER BASED

Chlorides Max: 5000 Average: 3000

Is depth to top of ground water greater than 10ft below base of pit? Y

Within 1 mile of municipal water well? N

Wellhead Protection Area? N

Pit is located in a Hydrologically Sensitive Area.

Category of Pit: 2

Liner not required for Category: 2

Pit Location is BED AQUIFER

Pit Location Formation: GARBER

Approved Method for disposal of Drilling Fluids:

B. Solidification of pit contents.

H. PIT 2 - 20-MIL PIT LINER REQUIRED, OBM RETURNED TO VENDOR, CUTTINGS PERMITTED PER DISTRICT

E. Haul to Commercial pit facility: Sec. 22 Twn. 2N Rng. 9E Cnty. 29 Order No: 537817

This permit does not address the right of entry or settlement of surface damages.

The duration of this permit is SIX MONTHS, except as otherwise provided by Rule 165: 10-3-1.

Rule 165: 10-3-4 (c) (7) (e) - The Operator shall give 24 Hours notice by telephone to the appropriate District Office of the Conservation Division as to when Surface Casing will be run.

PIT 2 INFORMATION

Type of Pit System: ON SITE

Type of Mud System: OIL BASED

Chlorides Max: 300000 Average: 200000

Is depth to top of ground water greater than 10ft below base of pit? Y

Within 1 mile of municipal water well? N

Wellhead Protection Area? N

Pit is located in a Hydrologically Sensitive Area.

Category of Pit: 3

Liner required for Category: 3

Pit Location is BED AQUIFER

Pit Location Formation: GARBER

Notes:

Category

Description

FRAC FOCUS

12/12/2014 - G71 - THE REQUIREMENT FOR CHEMICAL DISCLOSURE OF HYDRAULIC FRACTURING INGREDIENTS WILL BE EXTENDED TO INCLUDE ALL NON-HORIZONTAL WELLS FOR HYDRAULIC FRACTURING OPERATIONS BEGINNING JANUARY 1, 2014. REFER TO OCC RULE 165:10-3-10 FOR COMPLIANCE REQUIREMENTS. PLEASE REPORT DIRECTLY TO FRACFOCUS USING THE FOLLOWING LINK [HTTP://FRACFOCUS.ORG/](http://fracfocus.org/) OR FOR OCC ASSISTANCE CONTACT DENNIS NISKERN AT 405-522-2977 OR D.NISKERN@OCCEMAIL.COM

SPACING

12/12/2014 - G71 - N/A - DISPOSAL WELL

SURFACE CASING

12/12/2014 - G71 - MIN. 540' PER ORDER 54655

API-027-21475

TOPOGRAPHIC LAND SURVEYORS OF OKLAHOMA

6709 NORTH CLASSEN BLVD., OKLA. CITY, OKLA. 73116 \* LOCAL (405) 843-4847 \* OUT OF STATE (800) 654-3219  
Certificate of Authorization No. 1293.

CLEVELAND

County, Oklahoma

1000' FNL - 250' FWL Section 23 Township 7N Range 1E I.M.

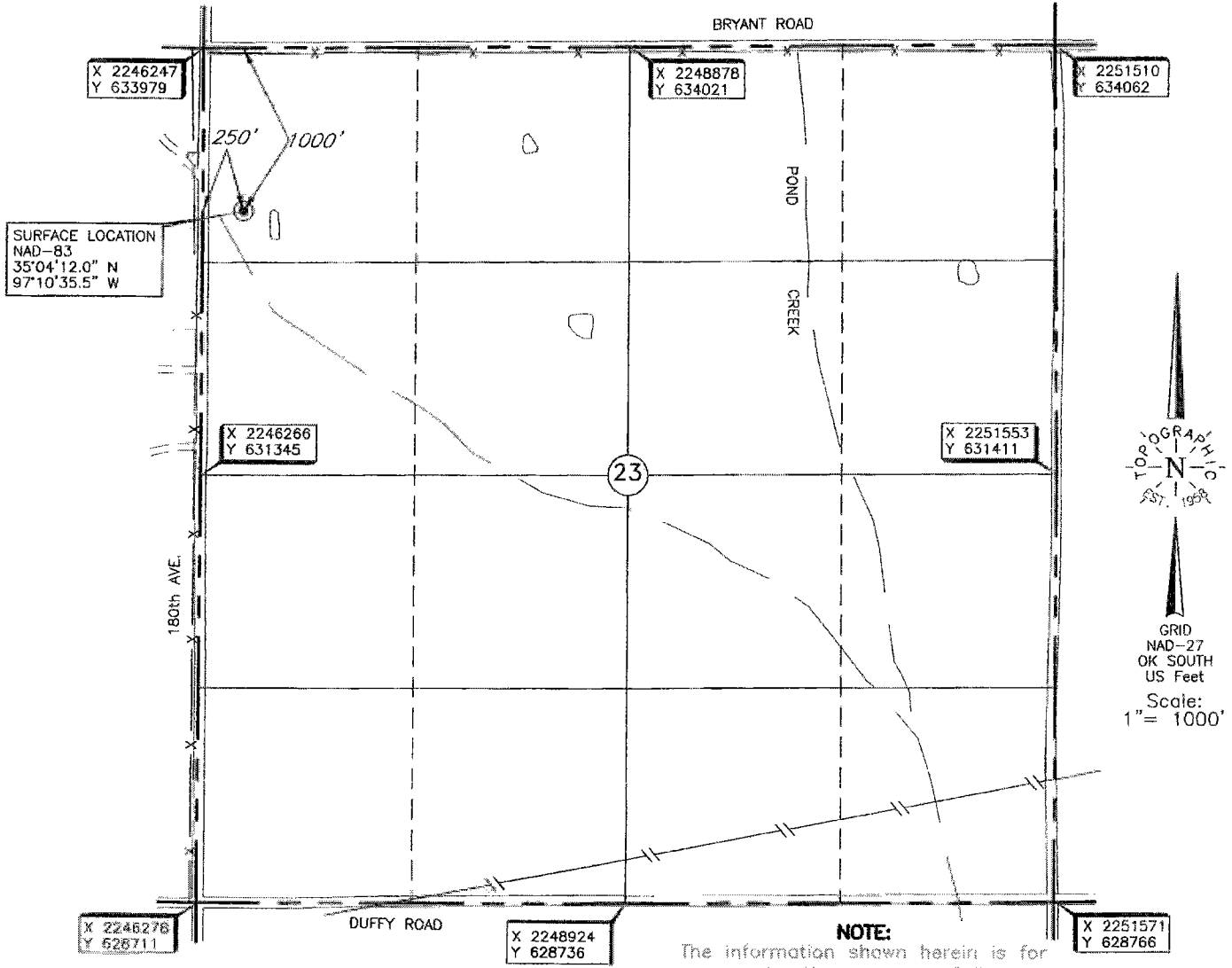

**NOTE:**  
The information shown herein is for construction purposes ONLY.

Operator: SILVER CREEK OIL & GAS, LLC  
Lease Name: MILE HIGH  
Topography & Vegetation Loc. fell in open pasture.

**ELEVATION:**  
1069' Gr. at Stake NAVD-88  
1068' Gr. at Stake NGVD-29

Good Drill Site? Yes Reference Stakes or Alternate Location Stakes Set None

Best Accessibility to Location From 180th Ave. West of well location.  
Distance & Direction from Hwy Jct or Town From Slaughterville, OK, go ±9.0 miles East on Slaughterville Road, then ±2.0 miles South on 180th Ave. to the SW Cor. of Sec. 23-T7N-R1E

This information was gathered with a GPS receiver with ±1 foot Horiz./Vert. accuracy.  
DATUM: NAD-27  
LAT: 35°04'11.7"N  
LONG: 97°10'34.4"W  
LAT: 35.069924860° N  
LONG: 97.176235688° W  
STATE PLANE COORDINATES: (US Feet)  
ZONE: OK SOUTH  
X: 2246504  
Y: 632983

Revision  A Date of Drawing: Nov. 19, 2014  
Invoice # 233574 Date Staked: Nov. 12, 2014

**CERTIFICATE:**  
I, Lee K. Goss a Oklahoma Licensed Land Surveyor and an authorized agent of Topographic Land Surveyors of Oklahoma, do hereby certify to the information shown herein.  
[Signature]  
Oklahoma Lic. No. 1778

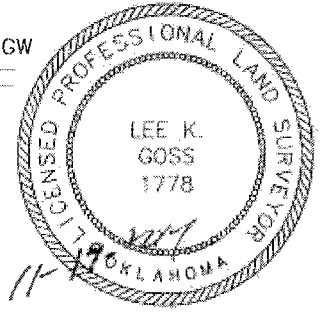

# SILVER CREEK

## OIL & GAS

July 28, 2015

Dennis Niskern  
Oklahoma Corporation Commission  
PO Box 52000  
Oklahoma City, Ok 73152-2000

Re: Missing completion forms and logs for SWD wells

Dear Mr. Niskern,

In response to your letter dated July 24, 2015 (included), none of the requested forms (1002A, 1002C, 1001A, logs) are available for the requested wells. None of these wells have been drilled.

If you have any further questions please feel free to contact me at 469-499-0352 or [hschneider@silvercreekog.com](mailto:hschneider@silvercreekog.com).

Thank you,



Hilary Schneider

[www.silvercreekog.com](http://www.silvercreekog.com)

5525 N. MacArthur Blvd., Suite 775, Irving, Texas 75038  
(p) 972.573.1630 | (f) 972.753.4810

BOB ANTHONY  
Commissioner

TODD HIETT  
Commissioner

DANA MURPHY  
Commissioner

OKLAHOMA  
**CORPORATION COMMISSION**  
P.O. BOX 52000  
OKLAHOMA CITY, OKLAHOMA 73152-2000

258 Jim Thorpe Building

**OIL & GAS CONSERVATION DIVISION**

*Technical Services Dept.*

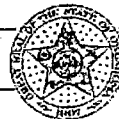

Q1002A&C:1001A LOGS

July 24, 2015

22726-0

SILVER CREEK OIL & GAS LLC  
ATTN: STEPHEN BEALL  
5525 N MACARTHUR BLVD, SUITE 775  
IRVING, TX 75038-2665

RE: (SEE ATTACHMENT)

Dear Mr. Beall:

We have not received Form 1002A Completion Reports, Form 1002C Cementing Reports, Form 1001A Spud Notices, nor open-hole wireline logs for the above wells, as required by Rules 165:10-3-2, 165:10-3-4(j), 165:10-3-25, and 165:10-3-26. These rules specify that a completion report with an attached cementing report shall be submitted within thirty days after completion of operations (sixty days for well logs), regardless of whether a well is a producer, dry hole, injection, disposal or service well, or a well that was plugged at a later date. A spud notice is also required within fourteen days of the well spudding date.

We are requesting that you submit the above Form 1002A Completion Reports, Form 1002C Cementing Reports, Form 1001A Spud Notifications, and well logs within 15 days from the date of receipt of this letter. Well logs must be complete, in one piece, and with complete locations noted. Please submit these forms along with a copy of this letter, marked to the attention of the staff member named in the closing sentence.

If you have any further questions regarding the submission of these documents within the allotted time, please contact Dennis Niskern at (405) 522-2977.

Sincerely,

A handwritten signature in black ink that reads "Duncan Woodliff".

Duncan Woodliff  
Compliance Section

xc: OCC Office of General Counsel

# Well List (in API # Order)

Well Name	API	Spot	Location	County
COLORADO SWD 1	027-21464-00	SW SE SE SW	09 07N 01E	CLEVELAND
MILE HIGH SWD 1	027-21475-00	SW SW NW NW	23 07N 01E	CLEVELAND
NEW YORK SWD 1	063-24485-00	SE SW SW SE	32 06N 08E	HUGHES
LONDON SWD 1	063-24486-00	SE NW NW NE	33 06N 08E	HUGHES
SEATTLE SWD 1	<del>133</del> <sup>125</sup> -23854-00	SW NE NE NE	09 06N 02E	SEMINOLE
- TOWER SWD 1	133-25051-00	NE NE NW NW	18 06N 08E	SEMINOLE
- GOOD RIDDANCE SWD 1	133-25124-00	NE NW NW NW	34 06N 07E	SEMINOLE
- JOY RIDE SWD 1	133-25125-00	SW NE NE NE	34 07N 06E	SEMINOLE
- WATERFALL SWD 1	133-25126-00	N2 NE NW NE	24 06N 06E	SEMINOLE
- THE DANCE SWD 1	133-25127-00	NE NW NW NW	30 07N 06E	SEMINOLE
- WATER SNAKE SWD 1	133-25158-00	NE NW NW NW	06 07N 07E	SEMINOLE
ADDER SWD 1 †	133-25159-00	NW NW NE NW	09 07N 07E	SEMINOLE