

OKLAHOMA CORPORATION COMMISSION
OIL & GAS CONSERVATION DIVISION
P.O. BOX 52000
OKLAHOMA CITY, OK 73152-2000
(Rule 165:10-3-1)

API NUMBER: 009 21967

Approval Date: 12/16/2014

Expiration Date: 06/16/2015

Horizontal Hole Oil & Gas

PERMIT TO DRILL

WELL LOCATION: Sec: 11 Twp: 10N Rge: 23W

County: BECKHAM

SPOT LOCATION:

FEET FROM QUARTER: FROM NORTH FROM WEST

SECTION LINES: 295 330

Lease Name: PRICE

Well No: 1-11HA

Well will be 295 feet from nearest unit or lease boundary.

Operator
Name: ENERVEST OPERATING LLC

Telephone: 7134956530

OTC/OCC Number: 19848 0

ENERVEST OPERATING LLC
1001 FANNIN STREET STE 800
HOUSTON, TX 77002-6708

LC & CHRISTI PRICE
P.O. BOX 1865
ELK CITY OK 73648

Formation(s) (Permit Valid for Listed Formations Only):

Name	Depth	Name	Depth
1 DES MOINES	12790	6	
2		7	
3		8	
4		9	
5		10	

Spacing Orders: 91152

Location Exception Orders:

Increased Density Orders:

Pending CD Numbers: 201408474
201408475

Special Orders:

Total Depth: 17357

Ground Elevation: 2005

Surface Casing: 613

Depth to base of Treatable Water-Bearing FM: 440

Under Federal Jurisdiction: No

Fresh Water Supply Well Drilled: Yes

Surface Water used to Drill: No

PIT 1 INFORMATION

Approved Method for disposal of Drilling Fluids:

Type of Pit System: CLOSED Closed System Means Steel Pits

Type of Mud System: WATER BASED

Chlorides Max: 265000 Average: 5000

Is depth to top of ground water greater than 10ft below base of pit? Y

Within 1 mile of municipal water well? N

Wellhead Protection Area? N

Pit is located in a Hydrologically Sensitive Area.

Category of Pit: C

Liner not required for Category: C

Pit Location is OTHER HSA

Pit Location Formation: DOXEY

D. One time land application -- (REQUIRES PERMIT) PERMIT NO: 14-28776
H. CLOSED SYSTEM=STEEL PITS PER OPERATOR REQUEST

This permit does not address the right of entry or settlement of surface damages.

The duration of this permit is SIX MONTHS, except as otherwise provided by Rule 165: 10-3-1.

Rule 165: 10-3-4 (c) (7) (e) - The Operator shall give 24 Hours notice by telephone to the appropriate District Office of the Conservation Division as to when Surface Casing will be run.

HORIZONTAL HOLE 1

Sec 11 Twp 10N Rge 23W County BECKHAM

Spot Location of End Point: SE SW SW SW

Feet From: SOUTH 1/4 Section Line: 245

Feet From: WEST 1/4 Section Line: 400

Depth of Deviation: 12850

Radius of Turn: 11

Direction: 180

Total Length: 4788

Measured Total Depth: 17357

True Vertical Depth: 12839

End Point Location from Lease,

Unit, or Property Line: 245

Notes:

Category

Description

PENDING CD - 201408474

12/9/2014 - G72 - 11-10N-23W
X 91152 DSMN,
2 WELLS,
NO OPER NAMED,
REC 12/8/2014 (OSBURN)

PENDING CD - 201408475

12/9/2014 - G72 - 11-10N-23W (E.O.)
X 91152 DSMN.
SHL NCT 295 FNL NCT 330 FWL ,
COMP INT. NCT 330 FNL NCT 330 FSL NCT 330 FWL,
NO OPER NAMED,
REC 12/8/2014 (NORRIS)(PER ATTORNEY)

SPACING - 91152

12/9/2014 - G72 - (640) 11-10N-23W
EXT 83283 DSMN, OTHERS

This permit does not address the right of entry or settlement of surface damages.

The duration of this permit is SIX MONTHS, except as otherwise provided by Rule 165: 10-3-1.

Rule 165: 10-3-4 (c) (7) (e) - The Operator shall give 24 Hours notice by telephone to the appropriate District Office of the Conservation Division as to when Surface Casing will be run.

009 21967 PRICE 1-11HA

OKLAHOMA CORPORATION COMMISSION
OIL & GAS CONSERVATION DIVISION
P.O. BOX 52000
OKLAHOMA CITY, OK 73152-2000
(Rule 165:10-3-1)

API NUMBER: 009-21967

Approval Date:

Expiration Date:

Horizontal Hole

Oil & Gas

PERMIT TO DRILL

WELL LOCATION: Sec: 11 Twp: 10N Rge: 23W County: BECKHAM

SPOT LOCATION: NW NW NW NW SECTION: 26S NORTH FROM WEST

Lease Name: PRICE

Well No: 1-11HA

Well will be 295 feet from nearest unit or lease boundary.

Operator Name: ENERVEST OPERATING LLC

Telephone: 7134956530

OTC/OCC Number: 19848 0

ENERVEST OPERATING LLC
1001 FANNIN STREET STE 800
HOUSTON, TX 77002-6708

LC & CHRISTI PRICE
P. O. BOX 1865
ELK CITY OK 73648

Formation(s) (Permit Valid for Listed Formations Only):

Name	Depth	Name	Depth
1 DES MOINES	12790	6	
2		7	
3		8	
4		9	
5		10	

Spacing Orders: No Spacing

Location Exception Orders:

Increased Density Orders:

Pending CD Numbers: 201408474
201408475
201408476

Special Orders:

Total Depth: 17357

Ground Elevation: 2005

Surface Casing: 500

Depth to base of Treatable Water-Bearing FM: 440

Under Federal Jurisdiction: No

Fresh Water Supply Well Drilled: Yes

Surface Water used to Drill: No

Approved Method for disposal of Drilling Fluids:

D. One time land application -- (REQUIRES PERMIT)

PERMIT NO: 14-28776

Closed system = Steel Pits

TEMPORARY AUTHORIZATION
TO DRILL

Expiration Date: 12/17/2014

Signature: Virginia Hallen
165:10-3-1-1

This permit does not address the right of entry or settlement of surface damages.
The duration of this permit is SIX MONTHS, except as otherwise provided by Rule 165: 10-3-1.
Rule 165: 10-3-4 (c) (7) (e) - The Operator shall give 24 Hours notice by telephone to the appropriate District
Office of the Conservation Division as to when Surface Casing will be run.

HORIZONTAL HOLE 1

Sec 11 Twp 10N Rge 23W 36th N 10E KIAM

Spot Location of End Point: SW SW SW SW

Feet From: SOUTH 1/4 Section Line: 245

Feet From: WEST 1/4 Section Line: 100

Depth of Deviation: 12850

Radius of Turn: 11

Direction: 180

Total Length: 4788

Measured Total Depth: 17357

True Vertical Depth: 12839

End Point Location from Lease,
Unit, or Property Line: 245

Application for Intent to Drill

This permit does not address the right of entry or settlement of surface damages.

The duration of this permit is SIX MONTHS, except as otherwise provided by Rule 165: 10-3-1.

Rule 165: 10-3-4 (c) (7) (e) - The Operator shall give 24 Hours notice by telephone to the appropriate District Office of the Conservation Division as to when Surface Casing will be run.

000 00000 PRICE 1-11HA

009-21967

PROPOSED NEW WELL LOCATION PLAT

EXHIBIT "A"

COMPANY ENERVEST OPERATING, LLC LEASE PRICE WELL NO. 1-11HA
 SECTION 11 TOWNSHIP 10-N RANGE 23-WM LOCATION 295' FNL 330' FWL
 COUNTY BECKHAM STATE OKLAHOMA TOPOGRAPHY AND VEGETATION PASTURE
 LATITUDE 35°21'46.34" LONGITUDE -99°36'35.76" NAD27 ELEVATION 2005' NGVD29 DATE STAKED 9/22/14
 DIRECTION FROM NEAREST TOWN APPROXIMATELY 5.0 MILES NORTHEAST OF SAYRE, OKLAHOMA

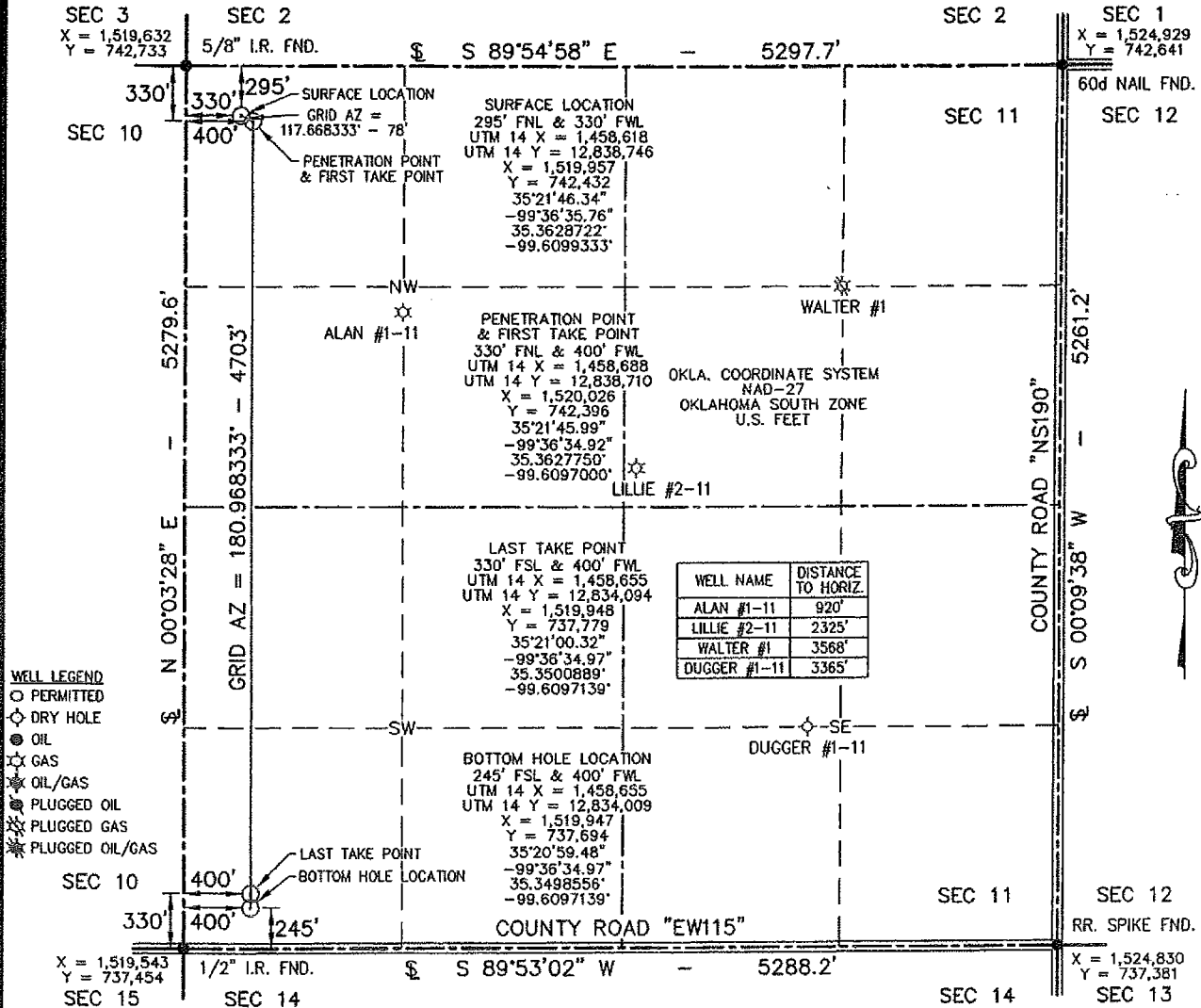

THIS IS TO CERTIFY THAT THE ABOVE PLAT WAS PREPARED FROM FIELD NOTES OF ACTUAL SURVEYS MADE BY MYSELF OR OTHERS UNDER MY SUPERVISION AND THAT THE SAME ARE TRUE AND CORRECT TO THE BEST OF MY KNOWLEDGE AND BELIEF.

SIGNED: *[Signature]* DATED: 9/23/14

APEX
 SURVEYING & MAPPING, INC.
 TEXAS • OKLAHOMA • KANSAS
 8330 CANYON DRIVE
 AUBRILLO, TEXAS 79119
 806-353-7231



1001 FANNIN STREET
 SUITE 800
 HOUSTON, TEXAS 77002

ENERVEST

FIELD:	KB,BJ,GPS
DRAWN:	SDT
DATE:	10/2/14
CHECKED:	MLS
REVISION:	LATERAL

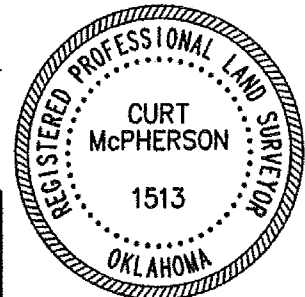

JOB NO. 214-791-1

Certificate of Authorization No. 3415, Exp. June 30, 2016