

OKLAHOMA CORPORATION COMMISSION
OIL & GAS CONSERVATION DIVISION
P.O. BOX 52000
OKLAHOMA CITY, OK 73152-2000
(Rule 165:10-3-1)

API NUMBER: 009 21920 A

Approval Date: 12/15/2014

Expiration Date: 06/15/2015

Horizontal Hole Oil & Gas

PERMIT TO DRILL

WELL LOCATION: Sec: 28 Twp: 11N Rge: 21W County: BECKHAM

SPOT LOCATION: ☐ SW ☐ NE ☐ NW ☐ NW FEET FROM QUARTER: FROM NORTH FROM WEST

SECTION LINES: 415 810

Lease Name: APACHE 21-11-21 Well No: 2H Well will be 415 feet from nearest unit or lease boundary.

Operator Name: APACHE CORPORATION

Telephone: 9184914900; 9184914

OTC/OCC Number: 6778 0

APACHE CORPORATION
6120 S YALE AVE STE 1500
TULSA, OK 74136-4224

APACHE CORPORATION
6120 SOUTH YALE AVENUE, SUITE 1500
TULSA OK 74136

Formation(s) (Permit Valid for Listed Formations Only):

Name	Depth	Name	Depth
1 MISSOURIAN	10210	6	
2		7	
3		8	
4		9	
5		10	

Spacing Orders: 588567

Location Exception Orders: 623234

Increased Density Orders:

Pending CD Numbers:

Special Orders:

Total Depth: 17000

Ground Elevation: 1995

Surface Casing: 1500

Depth to base of Treatable Water-Bearing FM: 570

Under Federal Jurisdiction: No

Fresh Water Supply Well Drilled: No

Surface Water used to Drill: No

PIT 1 INFORMATION

Type of Pit System: ON SITE

Type of Mud System: WATER BASED

Chlorides Max: 25000 Average: 5000

Is depth to top of ground water greater than 10ft below base of pit? Y

Within 1 mile of municipal water well? N

Wellhead Protection Area? N

Pit is located in a Hydrologically Sensitive Area.

Category of Pit: 1B

Liner required for Category: 1B

Pit Location is BED AQUIFER

Pit Location Formation: ELK CITY

Approved Method for disposal of Drilling Fluids:

A. Evaporation/dewater and backfilling of reserve pit.

D. One time land application -- (REQUIRES PERMIT)

PERMIT NO: 13-24793

H. SEE MEMO

This permit does not address the right of entry or settlement of surface damages.

The duration of this permit is SIX MONTHS, except as otherwise provided by Rule 165: 10-3-1.

Rule 165: 10-3-4 (c) (7) (e) - The Operator shall give 24 Hours notice by telephone to the appropriate District Office of the Conservation Division as to when Surface Casing will be run.

PIT 2 INFORMATION

Type of Pit System: ON SITE

Type of Mud System: OIL BASED

Chlorides Max: 300000 Average: 200000

Is depth to top of ground water greater than 10ft below base of pit? Y

Within 1 mile of municipal water well? N

Wellhead Protection Area? N

Pit is located in a Hydrologically Sensitive Area.

Category of Pit: 3

Liner required for Category: 3

Pit Location is BED AQUIFER

Pit Location Formation: ELK CITY

HORIZONTAL HOLE 1

Sec 21 Twp 11N Rge 21W County BECKHAM

Spot Location of End Point: N2 N2 N2 N2

Feet From: NORTH 1/4 Section Line: 200

Feet From: WEST 1/4 Section Line: 2640

Depth of Deviation: 10632

Radius of Turn: 573

Direction: 10

Total Length: 5468

Measured Total Depth: 17000

True Vertical Depth: 11000

End Point Location from Lease,
Unit, or Property Line: 200

Notes:

Category

Description

DEEP SURFACE CASING

10/1/2014 - G76 - APPROVED CONTINGENT ON NOTIFYING OCC FIELD STAFF IMMEDIATELY OF ANY LOSS OF CIRCULATION OR FAILURE TO CIRCULATE CEMENT TO SURFACE ON ANY CONDUCTOR OR SURFACE CASING

LOCATION EXCEPTION - 623234

12/15/2014 - G76 - (I.O.) 21-11N-21W
X588567 MSRN, OTHER
SHL NCT 10 FNL, NCT 10 FWL 28-11N-21W
1ST PERF NCT 300 FSL, NCT 1320 FWL OR FEL 21-11N-21W
LAST PERF NCT 300 FNL, NCT 1320 FWL OR FEL 21-11N-21W
APACHE CORP.
3/27/2014

MEMO

10/1/2014 - G76 - PITS 1 & 2 - CONCRETE LINED PIT PER OPERATOR REQUEST, PIT 2 - OBM RETURNED TO VENDOR, CUTTINGS PERMITTED PER DISTRICT

SPACING - 588567

12/15/2014 - G76 - (640) 21-11N-21W
EXT 586628 MSRN, OTHERS

This permit does not address the right of entry or settlement of surface damages.

The duration of this permit is SIX MONTHS, except as otherwise provided by Rule 165: 10-3-1.

Rule 165: 10-3-4 (c) (7) (e) - The Operator shall give 24 Hours notice by telephone to the appropriate District Office of the Conservation Division as to when Surface Casing will be run.

009 21920 APACHE 21-11-21 2H

API-009-21920A

TOPOGRAPHIC LAND SURVEYORS OF OKLAHOMA
 6709 NORTH CLASSEN BLVD., OKLA. CITY, OKLA. 73116 • LOCAL (405) 843-4847 • OUT OF STATE (800) 654-3219
 Certificate of Authorization No. 1291

BECKHAM

County, Oklahoma

415'FNL-810'FWL Section 28 Township 11N Range 21W I.M.

Bottom Hole
 200'FNL-2640'FWL
 NAD-27 (US Feet)
 N 35° 25' 15.0"
 W 99° 25' 32.2"
 N 35.420810915"
 W 99.423597624"
 X= 1575215
 Y= 762697

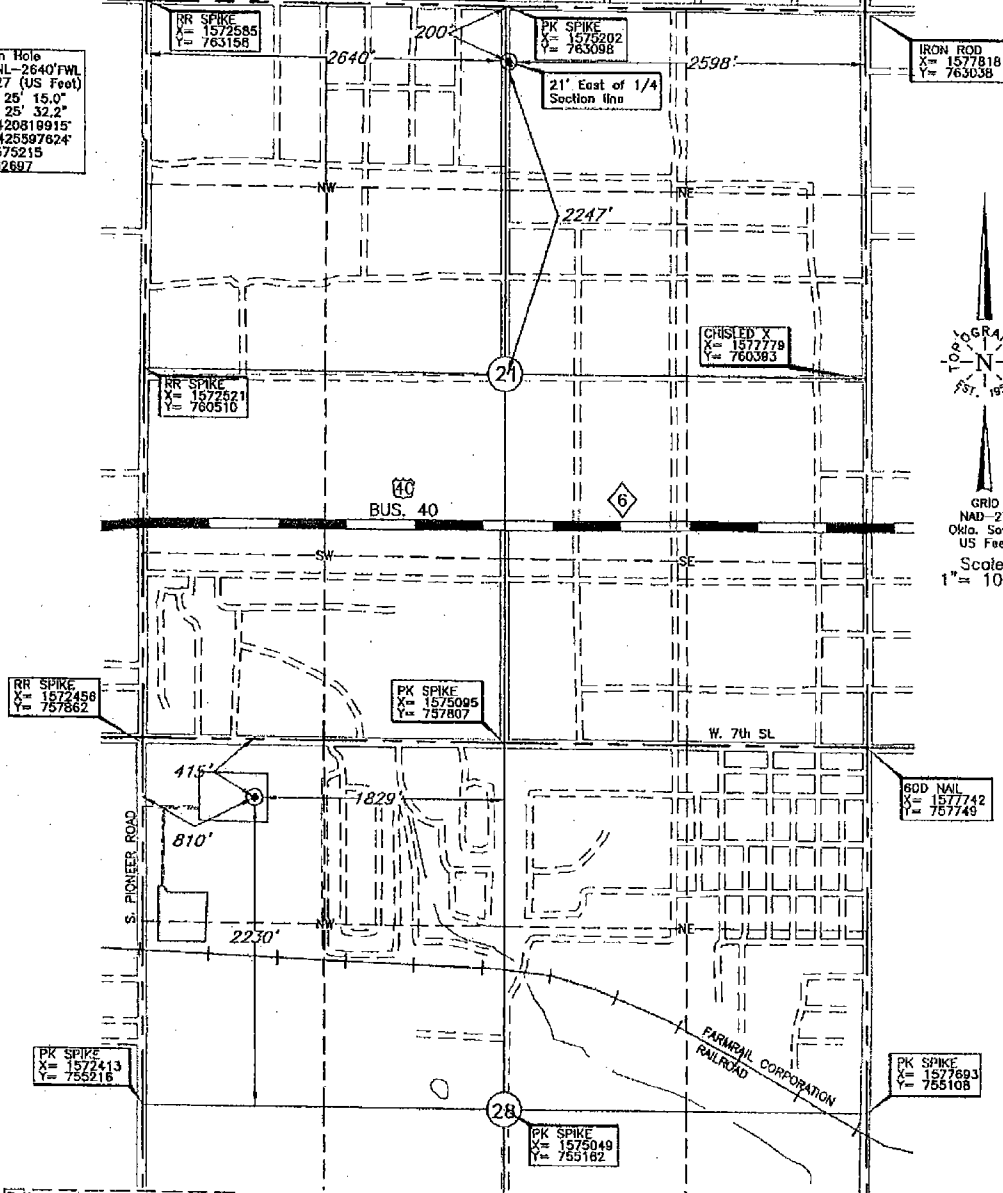

Bottom Hole Information Provided
 by Operator Listed, NOT Surveyed.
 Corner Coordinates are Taken
 from Points Surveyed in the Field.

Operator: APACHE CORPORATION

Lease Name: APACHE 21-11-21

Well No.: 2H

ELEVATION:

1995' Gr. at Stake

Topography & Vegetation Loc. fell on existing pad

Good Drill Site? Yes

Reference Stakes or Alternate Location
Stakes Set None

Best Accessibility to Location From West off county road

Distance & Direction

from Hwy Jct or Town From Merrill Road Exit on I-40, go ±1.5 miles North, then ±2 miles East to the NW Cor. of Sec. 28-T11N-R21W

DATUM: NAD-27
 LAT: 35°24'22.6"N
 LONG: 99°25'54.9"W
 LAT: 35.406273005° N
 LONG: 99.431909829° W
 STATE PLANE
 COORDINATES: (US Feet)
 ZONE: OK SOUTH
 X: 1573259
 Y: 757429

Invoice # 206225B Date of Drawing: Sep. 3, 2013 Date Staked: Aug. 27, 2013 LC

CERTIFICATE:

I, Lee K. Goss, a Oklahoma Licensed Land Surveyor and an authorized agent of Topographic Land Surveyors of Oklahoma, do hereby certify that the above described well location was surveyed and staked on the ground as shown herein.

Oklahoma Lic. No. 1778

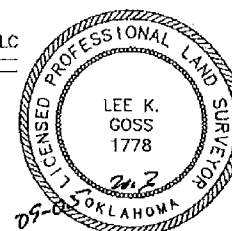

This information was
 gathered with a GPS receiver
 with ±1 foot horiz./vert. accuracy