

OKLAHOMA CORPORATION COMMISSION
OIL & GAS CONSERVATION DIVISION
P.O. BOX 52000
OKLAHOMA CITY, OK 73152-2000
(Rule 165:10-3-1)

API NUMBER: 019 26146

Approval Date: 11/07/2014
Expiration Date: 05/07/2015

Horizontal Hole Oil & Gas

PERMIT TO DRILL

WELL LOCATION: Sec: 22 Twp: 5S Rge: 3W

County: CARTER

SPOT LOCATION: S2 NW NW NW

FEET FROM QUARTER: FROM NORTH FROM WEST

SECTION LINES: 645 330

Lease Name: BREWER

Well No: 1-22-27XH

Well will be 330 feet from nearest unit or lease boundary.

Operator Name: CONTINENTAL RESOURCES INC

Telephone: 4052349000; 4052349

OTC/OCC Number: 3186 0

CONTINENTAL RESOURCES INC
PO BOX 269000
OKLAHOMA CITY, OK 73126-9000

SPENCER K. ALBIN
1011 DRESSER ROAD
RINGLING OK 73456

Formation(s) (Permit Valid for Listed Formations Only):

Name	Depth	Name	Depth
1 SYCAMORE	9560	6	
2 WOODFORD	9600	7	
3 HUNTON	9900	8	
4		9	
5		10	

Spacing Orders: 573906
606123

Location Exception Orders:

Increased Density Orders:

Pending CD Numbers: 201407236
201407273

Special Orders:

Total Depth: 19397

Ground Elevation: 923

Surface Casing: 3000

Depth to base of Treatable Water-Bearing FM: 1250

Under Federal Jurisdiction: No

Fresh Water Supply Well Drilled: No

Surface Water used to Drill: Yes

PIT 1 INFORMATION

Approved Method for disposal of Drilling Fluids:

Type of Pit System: ON SITE

Type of Mud System: WATER BASED

Chlorides Max: 3000 Average: 2500

Is depth to top of ground water greater than 10ft below base of pit? Y

Within 1 mile of municipal water well? N

Wellhead Protection Area? N

Pit is located in a Hydrologically Sensitive Area.

Category of Pit: 2

Liner not required for Category: 2

Pit Location is BED AQUIFER

Pit Location Formation: WELLINGTON

D. One time land application -- (REQUIRES PERMIT) PERMIT NO: 14-28479

H. PIT 2 - 20-MIL PIT LINER REQUIRED, OBM RETURNED TO VENDOR, CUTTINGS PERMITTED PER DISTRICT

This permit does not address the right of entry or settlement of surface damages.

The duration of this permit is SIX MONTHS, except as otherwise provided by Rule 165: 10-3-1.

Rule 165: 10-3-4 (c) (7) (e) - The Operator shall give 24 Hours notice by telephone to the appropriate District Office of the Conservation Division as to when Surface Casing will be run.

PIT 2 INFORMATION

Type of Pit System: ON SITE
Type of Mud System: OIL BASED
Chlorides Max: 300000 Average: 200000
Is depth to top of ground water greater than 10ft below base of pit? Y
Within 1 mile of municipal water well? N
Wellhead Protection Area? N
Pit is located in a Hydrologically Sensitive Area.

Category of Pit: 3
Liner required for Category: 3
Pit Location is BED AQUIFER
Pit Location Formation: WELLINGTON

HORIZONTAL HOLE 1

Sec 27 Twp 5S Rge 3W County CARTER
Spot Location of End Point: S2 SW SW SW
Feet From: SOUTH 1/4 Section Line: 50
Feet From: WEST 1/4 Section Line: 330
Depth of Deviation: 9252
Radius of Turn: 478
Direction: 1
Total Length: 9395
Measured Total Depth: 19397
True Vertical Depth: 9900
End Point Location from Lease,
Unit, or Property Line: 50

Notes:

Table with 2 columns: Category, Description. Rows include DEEP SURFACE CASING, PENDING CD - 201407236, PENDING CD - 201407273, SPACING - 573906, and SPACING - 606123.

This permit does not address the right of entry or settlement of surface damages.
The duration of this permit is SIX MONTHS, except as otherwise provided by Rule 165: 10-3-1.
Rule 165: 10-3-4 (c) (7) (e) - The Operator shall give 24 Hours notice by telephone to the appropriate District Office of the Conservation Division as to when Surface Casing will be run.

Continental

Well Location Plat

S.H.L. Sec. 22-5S-3W I.M.
B.H.L. Sec. 27-5S-3W I.M.

Operator: CONTINENTAL RESOURCES, INC.
Lease Name and No.: BREWER 1-22-27XH
Footage: 645' FNL - 330' FWL GR. ELEVATION: 923' Good Site? YES
Section: 22 Township: 5S Range: 3W I.M.
County: Carter State of Oklahoma
Alternate Loc.: N/A
Terrain at Loc.: Stake fell in open, flat cow pasture.

019-26146

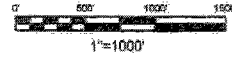

Accessibility: From the North.

Directions: From the junction of Highway 70 & Highway 76 JCT, in the town of Wilson, OK, go 5.0 miles South on Highway 76, Go 2.0 miles West on "EW 201 RD." to the Southwest Corner of Section 22-5S-3W.

GPS DATUM
NAD - 27
OK SOUTH ZONE

Surface Hole Loc.:
Lat: 34°06'48.41"N
Lon: 97°30'30.68"W
X: 2148767
Y: 284052

Bottom Hole Loc.:
Lat: 34°05'08.79"N
Lon: 97°30'31.07"W
X: 2148783
Y: 274185

Quarter Section distances may be assumed from a Government Survey Plat or assumed at a proportional distance from opposing section corners, or occupation thereof, and may not have been measured on-the-ground, and further, does not represent a true boundary survey.

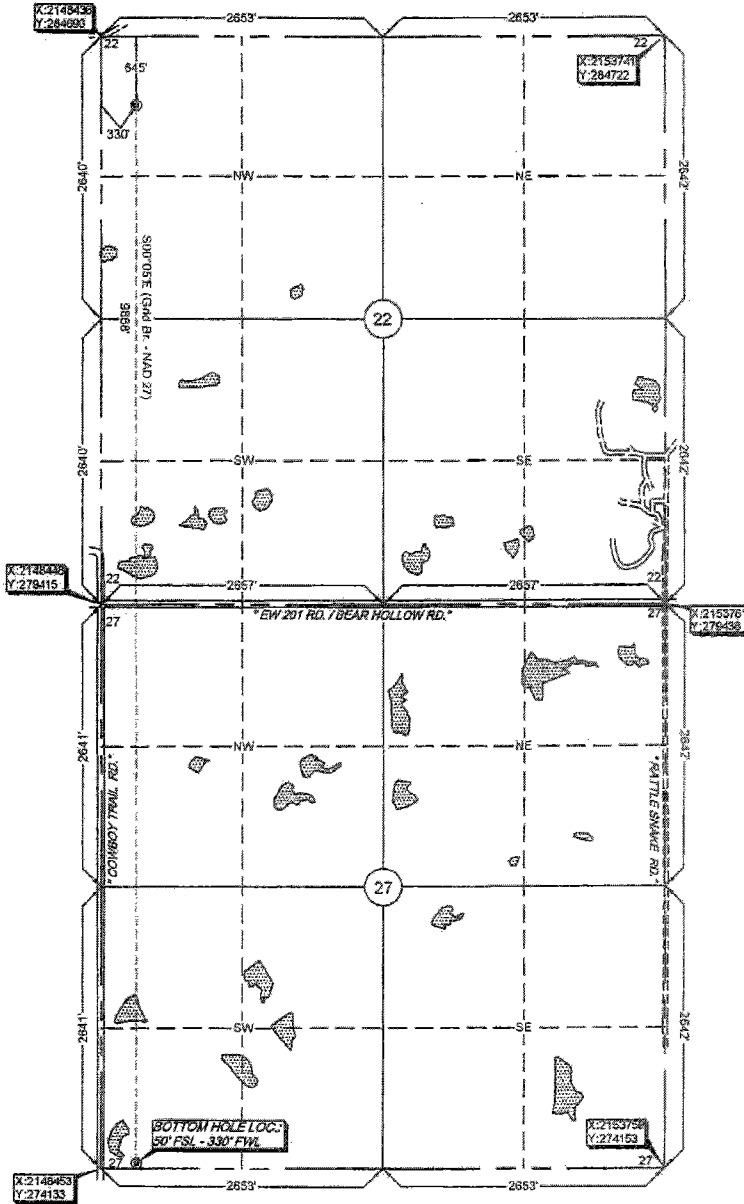

NOTE: X and Y data shown hereon for Section Corners may NOT have been surveyed on-the-ground, and further, does NOT represent a true Boundary Survey.

Please note that this location was staked on the ground under the supervision of a Licensed Professional Land Surveyor, but the accuracy of this survey is not guaranteed. Please contact Arkoma Surveying and Mapping promptly if any inconsistency is determined. GPS data is observed from RTK - GPS.

survey and plat by,
Arkoma Surveying and Mapping, PLLC
P.O. Box 238 Wilburton, OK 74578
Ph. 918-465-5711 Fax 918-465-5030

Certificate of Authorization No. 5348
Expires June 30, 2016

Invoice # 4865
Date Staked: 09/13/14 By: C.K.
Date Drawn: 09/16/14 By: J.H.

Certification:
This is to certify that this Well Location Plat represents the results of a survey made on the ground performed under the supervision of the undersigned.

Stan Drannon 9/17/14
STAN DRANNON OK LPLS 1672

