

OKLAHOMA CORPORATION COMMISSION
OIL & GAS CONSERVATION DIVISION
P.O. BOX 52000
OKLAHOMA CITY, OK 73152-2000
(Rule 165:10-3-1)

API NUMBER: 071 24812

Approval Date: 10/02/2014
Expiration Date: 04/02/2015

Straight Hole Oil & Gas

PERMIT TO DRILL

WELL LOCATION: Sec: 15 Twp: 29N Rge: 1W County: KAY
SPOT LOCATION: NE SW NE SW FEET FROM QUARTER: FROM SOUTH FROM WEST
SECTION LINES: 1760 1870

Lease Name: ANDREWS Well No: 15-2 Well will be 1760 feet from nearest unit or lease boundary.
Operator Name: TREK RESOURCES INC Telephone: 2143730318; 2143823 OTC/OCC Number: 19351 0

TREK RESOURCES INC
4925 GREENVILLE AVENUE STE 915
DALLAS, TX 75206-4021

TOM SCHNITTKER
445 SE PARK HILLS DR.
PRATT KS 67124

Formation(s) (Permit Valid for Listed Formations Only):

	Name	Depth	Name	Depth
1	MISSISSIPPIAN	3425	6	
2	WILCOX	3635	7	
3	TYNER	3725	8	
4			9	
5			10	

Spacing Orders: No Spacing

Location Exception Orders:

Increased Density Orders:

Pending CD Numbers: 201407000

Special Orders:

Total Depth: 4000 Ground Elevation: 1134 **Surface Casing: 180** Depth to base of Treatable Water-Bearing FM: 100

Under Federal Jurisdiction: No Fresh Water Supply Well Drilled: No Surface Water used to Drill: Yes

PIT 1 INFORMATION

Type of Pit System: ON SITE
Type of Mud System: WATER BASED

Chlorides Max: 5000 Average: 3000

Is depth to top of ground water greater than 10ft below base of pit? Y

Within 1 mile of municipal water well? N

Wellhead Protection Area? N

Pit is located in a Hydrologically Sensitive Area.

Category of Pit: 2

Liner not required for Category: 2

Pit Location is BED AQUIFER

Pit Location Formation: WELLINGTON

Approved Method for disposal of Drilling Fluids:

A. Evaporation/dewater and backfilling of reserve pit.

Notes:

This permit does not address the right of entry or settlement of surface damages.
The duration of this permit is SIX MONTHS, except as otherwise provided by Rule 165: 10-3-1.
Rule 165: 10-3-4 (c) (7) (e) - The Operator shall give 24 Hours notice by telephone to the appropriate District Office of the Conservation Division as to when Surface Casing will be run.

Category	Description
FRAC FOCUS	9/12/2014 - G71 - THE REQUIREMENT FOR CHEMICAL DISCLOSURE OF HYDRAULIC FRACTURING INGREDIENTS WILL BE EXTENDED TO INCLUDE ALL NON-HORIZONTAL WELLS FOR HYDRAULIC FRACTURING OPERATIONS BEGINNING JANUARY 1, 2014. REFER TO OCC RULE 165:10-3-10 FOR COMPLIANCE REQUIREMENTS. PLEASE REPORT DIRECTLY TO FRACFOCUS USING THE FOLLOWING LINK HTTP://FRACFOCUS.ORG/ OR FOR OCC ASSISTANCE CONTACT DENNIS NISKERN AT 405-522-2977 OR D.NISKERN@OCCEMAIL.COM
PENDING CD - 201407000	10/2/2014 - G75 - (E.O.) 15-29N-1W X597350 MSSP ALLOW VERTICAL MSSP WELL TO BE DRILLED IN HORIZONTAL SPACING ON A LEASE BASIS USING 165:10-1-21 (ANDREWS 15-2) TREK RESOURCES, INC. REC 9-26-2014 (MCKEOWN)
SPACING	10/2/2014 - G75 - FORMATIONS UNSPACED; 611-ACRE LEASE (IRR SEC DUE TO KANSAS-OKLAHOMA BORDER)

This permit does not address the right of entry or settlement of surface damages.
The duration of this permit is SIX MONTHS, except as otherwise provided by Rule 165: 10-3-1.
Rule 165: 10-3-4 (c) (7) (e) - The Operator shall give 24 Hours notice by telephone to the appropriate District Office of the Conservation Division as to when Surface Casing will be run.

071 24812 ANDREWS 15-2

TOPOGRAPHIC LAND SURVEYORS OF OKLAHOMA

API 071-24812

6709 NORTH CLASSEN BLVD., OKLA. CITY, OKLA. 73116 * LOCAL (405) 843-4847 * OUT OF STATE (800) 654-3219
 Certificate of Authorization No. 1293.

KAY

County, Oklahoma

1760'FSL - 1870FWL Section 15 Township 29N Range 1W I.M.

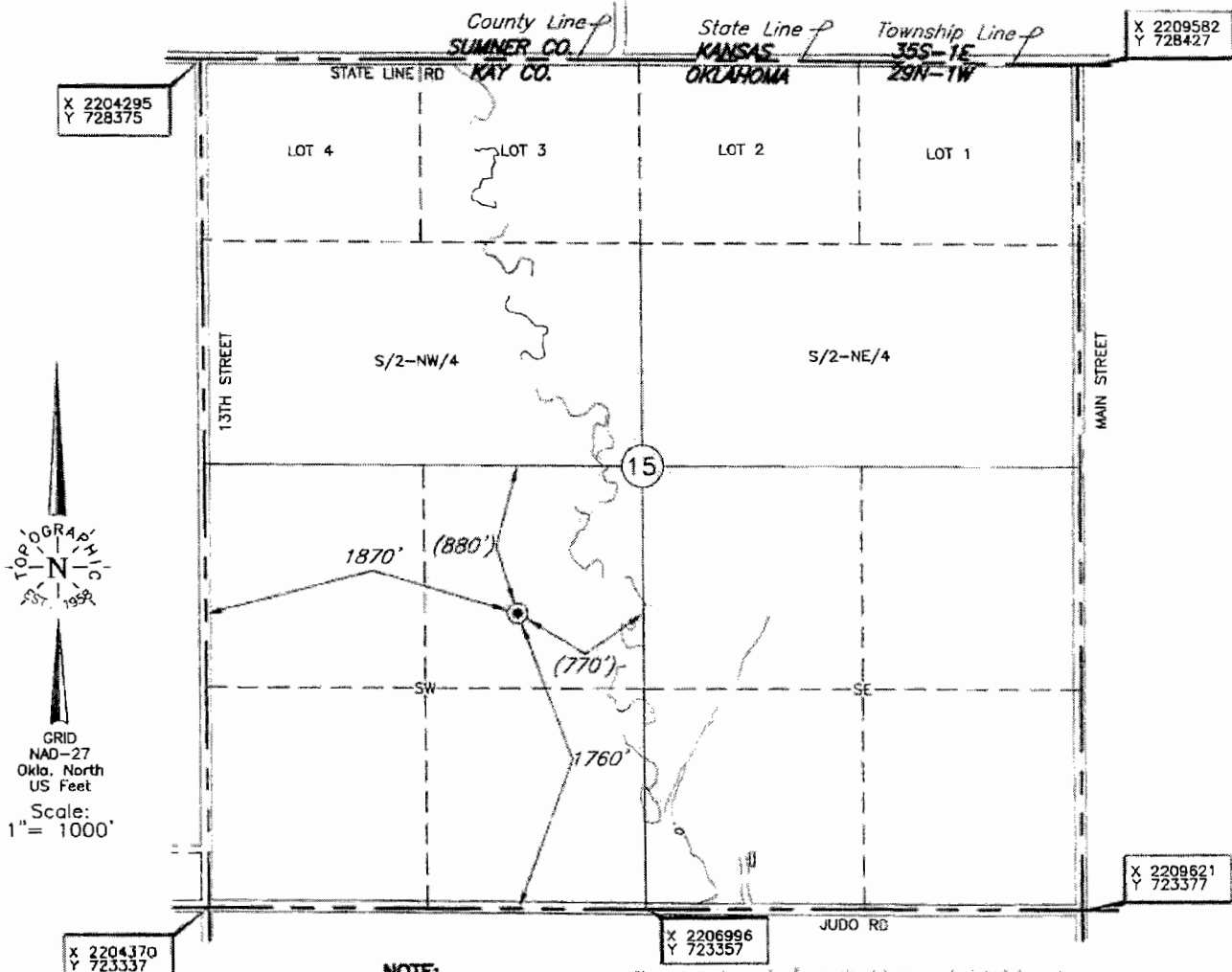

NOTE: The information shown herein is for construction purposes ONLY. Distances shown in (parenthesis) are calculated based upon the Quarter Section using 3640 feet, those shown in [brackets] are based on G.L.O. (General Land Office) distances and have NOT been measured on the ground.

Operator: TREK RESOURCES, INC

Lease Name: ANDREWS

Well No.: 15-2

ELEVATION:

1134' Gr. at Stake

Topography & Vegetation Loc. fell in plowed field, gently sloping downhill to the East, West of NW-SE drain

Good Drill Site? Yes Reference Stakes or Alternate Location
 Stakes Set None

Best Accessibility to Location From South off county road

Distance & Direction from Hwy Jct or Town From Jct. US Hwy. 177 and I-35, go ±2.5 mi. East on Gate Road, then ±3.0 mi. North on 13th Street to the SW Cor. of Sec. 15-T29N-R1W

Date of Drawing: Sept. 9, 2014

Invoice # 230123 Date Staked: Sept. 8, 2014

JGW

This information was gathered with a GPS receiver with ±1 foot horiz./vert. accuracy.
 DATUM: NAD-27
 LAT: 36°59'23.4"N
 LONG: 97°17'38.4"W
 LAT: 36.989845415° N
 LONG: 97.294007967° W
 STATE PLANE COORDINATES: (US Feet)
 ZONE: OK NORTH
 X: 2206214
 Y: 725111

CERTIFICATE:

I, Thomas L. Howell a Oklahoma Licensed Land Surveyor and an authorized agent of Topographic Land Surveyors of Oklahoma, do hereby certify to the information shown herein.

Thomas L. Howell
 Oklahoma Lic. No. 1433

