

Oklahoma Corporation Commission
Oil & Gas Conservation Division
Post Office Box 52000
Oklahoma City, Oklahoma 73152-2000
Rule 165: 10-3-25

Form 1002A

API No.: 35137271730000

Completion Report

Spud Date: April 14, 2014

OTC Prod. Unit No.: 35 137 214061

Drilling Finished Date: July 04, 2014

1st Prod Date: August 14, 2014

Completion Date: August 04, 2014

Drill Type: HORIZONTAL HOLE

Min Gas Allowable: Yes

Well Name: DYESS 1-1H

Purchaser/Measurer: ENABLE MIDSTREAM

Location: STEPHENS 1 3S 4W
SE SE SW SE
50 FSL 1560 FEL of 1/4 SEC
Latitude: 34.318153 Longitude: -97.566
Derrick Elevation: 1063 Ground Elevation: 1038

First Sales Date: 08/14/2014

Operator: CONTINENTAL RESOURCES INC 3186
PO BOX 269000
20 N BROADWAY
OKLAHOMA CITY, OK 73126-9000

Completion Type	
X	Single Zone
	Multiple Zone
	Commingled

Location Exception
Order No
628515

Increased Density
Order No
There are no Increased Density records to display.

Casing and Cement							
Type	Size	Weight	Grade	Feet	PSI	SAX	Top of CMT
CONDUCTOR	20			105		9	SURFACE
SURFACE	13 3/8	54.5	J-55	1512		955	SURFACE
INTERMEDIATE	9 5/8	40	P-110	13487		2245	13020
PRODUCTION	5 1/2	23	P-110	16804		2260	SURFACE

Liner								
Type	Size	Weight	Grade	Length	PSI	SAX	Top Depth	Bottom Depth
LINER	7 5/8	29.7	P-110	1653	0	188	13487	15140

Total Depth: 16804

Packer	
Depth	Brand & Type
There are no Packer records to display.	

Plug	
Depth	Plug Type
There are no Plug records to display.	

Initial Test Data										
Test Date	Formation	Oil BBL/Day	Oil-Gravity (API)	Gas MCF/Day	Gas-Oil Ratio Cu FT/BBL	Water BBL/Day	Pumpin or Flowing	Initial Shut-In Pressure	Choke Size	Flow Tubing Pressure
Aug 16, 2014	MISSISSIPPIAN	143	49.3	281	1961	213	FLOWING	6650	26/64	

Completion and Test Data by Producing Formation										
Formation Name: MISSISSIPPIAN			Code: 359MSSP			Class: OIL				
Spacing Orders				Perforated Intervals						
Order No		Unit Size		From			To			
627067		640		15024			16774			
Acid Volumes				Fracture Treatments						
There are no Acid Volume records to display.				88,818 BBLS OF SLICKWATER AND 1,165,353 LBS SAND						

Formation	Top
MISSISSIPPIAN	14391

Were open hole logs run? Yes
Date last log run: June 10, 2014

Were unusual drilling circumstances encountered? No
Explanation:

Other Remarks
INITIAL TEST DATA CASING PRESSURE IS 185 PSI. OCC: FLE ORDER HAS NOT BEEN ISSUED. WE HAVE ACCEPTED OPERATORS DATA AS SUBMITTED. IRREGULAR SECTION.

Lateral Holes
Sec: 1 TWP: 3S RGE: 4W County: STEPHENS NW NE NW NE 2573 FSL 1886 FEL of 1/4 SEC Depth of Deviation: 13973 Radius of Turn: 631 Direction: 1 Total Length: 1780 Measured Total Depth: 16804 True Vertical Depth: 14618 End Pt. Location From Release, Unit or Property Line: 67

FOR COMMISSION USE ONLY
Status: Accepted
1125594

Continental

Well Location Plat

Sec. 1-3S-4W I.M.

Operator: CONTINENTAL RESOURCES, INC.
 Lease Name and No. : DYESS #1-1H
 Footage : 50' FSL - 1560' FEL PAD ELEVATION : 1038' Good Site? YES
 Section: 1 Township: 3S Range: 4W I.M.
 County : Stephens State of Oklahoma
 Alternate Loc. : N/A
 Terrain at Loc. : Stake fell on level pad site.

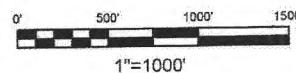

Accessibility : From the South.
 Directions : From the junction of State Highway 89 & State Highway 53, ±5.5 miles East of Loco, OK, go North on Hwy 89 (Pinto Rd.) 1.5 miles, go East on "EW 185 Road" 1.0 mile to the Northwest Corner of Section 1-3S-4W.

GPS DATUM
 NAD - 27
 OK SOUTH ZONE

Surface Hole Loc.:
 Lat: 34°19'05.35"N
 Lon: 97°34'03.09"W
 X: 2130588
 Y: 358665

Bottom Hole Loc.:
 Lat: 34°19'56.73"N
 Lon: 97°34'07.78"W
 X: 2130172
 Y: 363857

Please note that this location was staked on the ground under the supervision of a Licensed Professional Land Surveyor, but the accuracy of this survey is not guaranteed. Please contact Arkoma Surveying and Mapping promptly if any inconsistency is determined. GPS data is observed from RTK - GPS.

NOTE: X and Y data shown hereon for Section Corners may NOT have been surveyed on-the-ground, and further, does NOT represent a true Boundary Survey.

Quarter Section distances may be assumed from a Government Survey Plat or assumed at a proportionate distance from opposing section corners, or occupation thereof, and may not have been measured on-the-ground, and further, does not represent a true boundary survey.

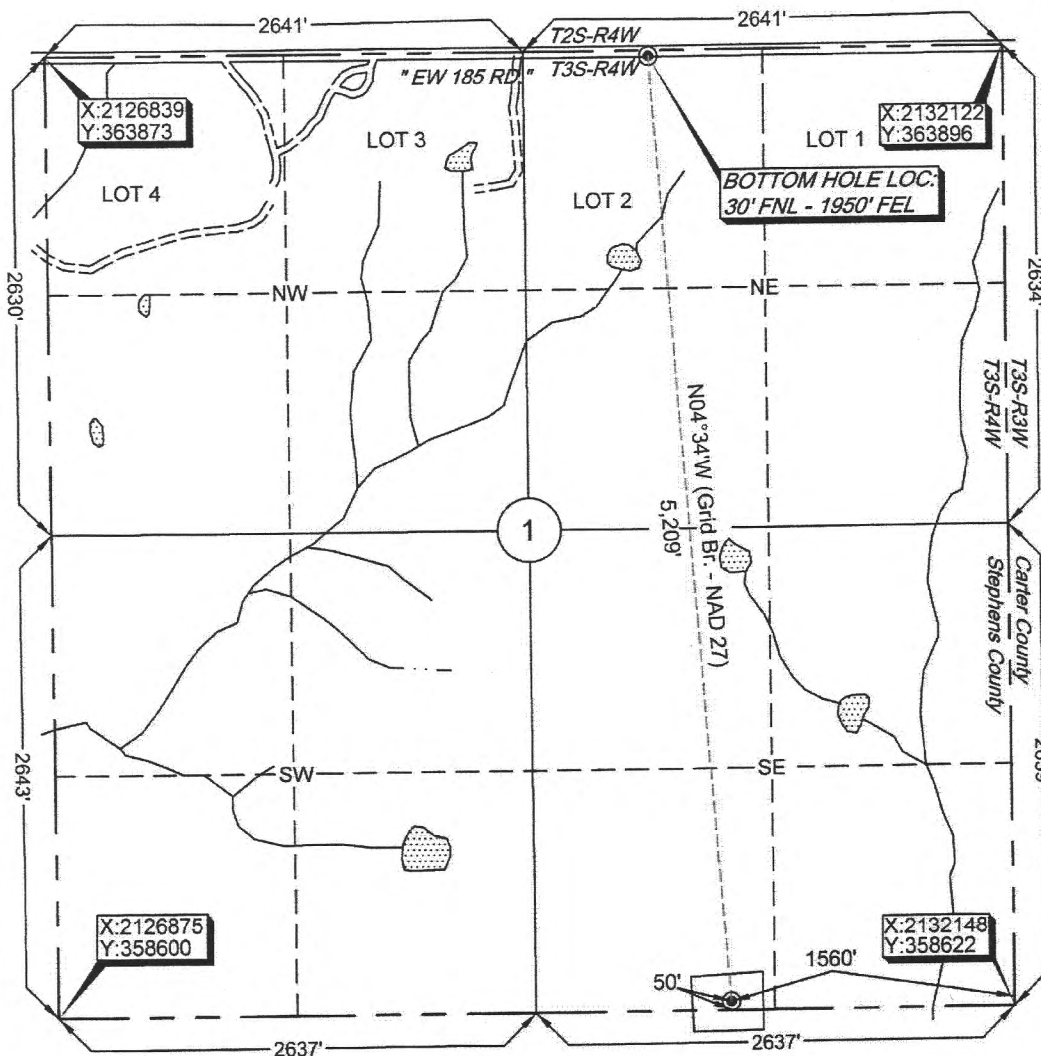

survey and plat by,
Arkoma Surveying and Mapping, PLLC
 P.O. Box 238 Wilburton, OK 74578
 Ph. 918-465-5711 Fax 918-465-5030

Certificate of Authorization No. 5348
 Expires June 30, 2016

Invoice #4062-B
 Date Staked : 02/12/14 By : A.P.
 Date Drawn : 02/13/14 By : R.S.
 Gen. Rev. : 06/13/14 By : R.M.

Certification:
 This is to certify that this Well Location Plat represents the results of a survey made on the ground performed under the supervision of the undersigned.

Stan Drannon 6/13/14
 STAN DRANNON OK LPLS 1672

