

OKLAHOMA CORPORATION COMMISSION
OIL & GAS CONSERVATION DIVISION
P.O. BOX 52000
OKLAHOMA CITY, OK 73152-2000
(Rule 165:10-3-1)

API NUMBER: 085 21240

Approval Date: 09/15/2014
Expiration Date: 03/15/2015

Horizontal Hole Oil & Gas

PERMIT TO DRILL

WELL LOCATION: Sec: 12 Twp: 6S Rge: 1W

County: LOVE

SPOT LOCATION:

FEET FROM QUARTER: FROM NORTH FROM WEST

SECTION LINES: 200 330

Lease Name: BANKS

Well No: 1-12-13XH

Well will be 200 feet from nearest unit or lease boundary.

Operator Name: CONTINENTAL RESOURCES INC

Telephone: 4052349000; 4052349

OTC/OCC Number: 3186 0

CONTINENTAL RESOURCES INC
PO BOX 269000
OKLAHOMA CITY, OK 73126-9000

JAMES "JAMIE" ROBERT BANKS
574 ABNER ROAD
OVERBROOK OK 73453

Formation(s) (Permit Valid for Listed Formations Only):

Name	Depth	Name	Depth
1 MISSISSIPPIAN	8774	6	
2 WOODFORD	9168	7	
3 HUNTON	9357	8	
4		9	
5		10	

Spacing Orders: No Spacing

Location Exception Orders:

Increased Density Orders:

Pending CD Numbers: 201406436
201406438
201406439
201406440

Special Orders:

Total Depth: 19230

Ground Elevation: 750

Surface Casing: 3000

Depth to base of Treatable Water-Bearing FM: 1160

Under Federal Jurisdiction: No

Fresh Water Supply Well Drilled: No

Surface Water used to Drill: Yes

PIT 1 INFORMATION

Approved Method for disposal of Drilling Fluids:

Type of Pit System: ON SITE

Type of Mud System: WATER BASED

Chlorides Max: 3000 Average: 2500

Is depth to top of ground water greater than 10ft below base of pit? Y

Within 1 mile of municipal water well? N

Wellhead Protection Area? N

Pit is located in a Hydrologically Sensitive Area.

Category of Pit: C

Liner not required for Category: C

Pit Location is BED AQUIFER

Pit Location Formation: ANTLERS

D. One time land application -- (REQUIRES PERMIT)

PERMIT NO: 14-28100

H. SEE MEMO

This permit does not address the right of entry or settlement of surface damages.

The duration of this permit is SIX MONTHS, except as otherwise provided by Rule 165: 10-3-1.

Rule 165: 10-3-4 (c) (7) (e) - The Operator shall give 24 Hours notice by telephone to the appropriate District Office of the Conservation Division as to when Surface Casing will be run.

PIT 2 INFORMATION

Type of Pit System: ON SITE
Type of Mud System: OIL BASED
Chlorides Max: 300000 Average: 250000
Is depth to top of ground water greater than 10ft below base of pit? Y
Within 1 mile of municipal water well? N
Wellhead Protection Area? N
Pit is located in a Hydrologically Sensitive Area.

Category of Pit: C
Liner not required for Category: C
Pit Location is BED AQUIFER
Pit Location Formation: ANTLERS

HORIZONTAL HOLE 1

Sec 13 Twp 6S Rge 1W County LOVE
Spot Location of End Point: S2 SW SW SW
Feet From: SOUTH 1/4 Section Line: 30
Feet From: WEST 1/4 Section Line: 330
Depth of Deviation: 8750
Radius of Turn: 478
Direction: 180
Total Length: 9770
Measured Total Depth: 19230
True Vertical Depth: 10071
End Point Location from Lease,
Unit, or Property Line: 30

Notes:

Table with 2 columns: Category, Description. Contains notes for DEEP SURFACE CASING, MEMO, and three PENDING CD entries with detailed well logs and dates.

This permit does not address the right of entry or settlement of surface damages.
The duration of this permit is SIX MONTHS, except as otherwise provided by Rule 165: 10-3-1.
Rule 165: 10-3-4 (c) (7) (e) - The Operator shall give 24 Hours notice by telephone to the appropriate District Office of the Conservation Division as to when Surface Casing will be run.

Category	Description
PENDING CD - 201406440	9/12/2014 - G72 - 12 & 13-6S-1W (E.O.) X 201406436 & 201406438 MSSP, WDFD, HNTN, OTHER; SHL NCT 200 FNL NCT 330 FWL; **COMP INT.(SEC 12) NCT 150 FNL NCT 150 FSL NCT 330 FWL; COMP INT. NCT (SEC 13) NCT 0 FNL NCT 150 FSL NCT 330 FWL; NO OPER NAMED; REC 9/5/2014 (NORRIS) **COMP INT. SHOULD BE NCT 0 FSL SEC 12 CORRECTED AT THE HEARING.
WATERSHED STRUCTURE	9/8/2014 - G76 - WELL WITHIN 1/2 MILE OF AN OKLAHOMA CONSERVATION COMMISSION WATERSHED STRUCTURE. CONTACT THE LOCAL CONSERVATION DISTRICT OFFICE AT (580) 276-3867 PRIOR TO DRILLING

This permit does not address the right of entry or settlement of surface damages.
 The duration of this permit is SIX MONTHS, except as otherwise provided by Rule 165: 10-3-1.
 Rule 165: 10-3-4 (c) (7) (e) - The Operator shall give 24 Hours notice by telephone to the appropriate District
 Office of the Conservation Division as to when Surface Casing will be run.

Well Location Plat

085-21240

Operator: CONTINENTAL RESOURCES, INC.
 Lease Name and No.: BANKS #1-12-13XH
 Footage: 200' FNL - 330' FWL GR. ELEVATION: 750' Good Site? YES
 Section: 12 Township: 6S Range: 1W I.M.
 County: Love State of Oklahoma
 Alternate Loc.: N/A
 Terrain at Loc.: Stake fell in pasture with timber, Northeast/Southwest powerline to be removed and replaced South of well.



Accessibility: From the East.
 Directions: ±6.0 miles North of the town of Marietta, OK, at the intersection of State Highway 77 and "Oswalt Rd.", go 7.0 miles West on "Oswalt Rd." crossing under I-35 (Exit 21), then go 2.0 miles North on "Abrier Rd." to the Northwest Corner of Section 12-6S-1W.

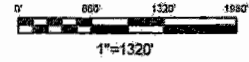

GPS DATUM
 NAD - 27
 OK SOUTH ZONE

Surface Hole Loc.:
 Lat: 34°03'21.27"N
 Lon: 97°15'49.27"W
 X: 2223028
 Y: 263767

Bottom Hole Loc.:
 Lat: 34°01'39.15"N
 Lon: 97°15'49.23"W
 X: 2223107
 Y: 253444

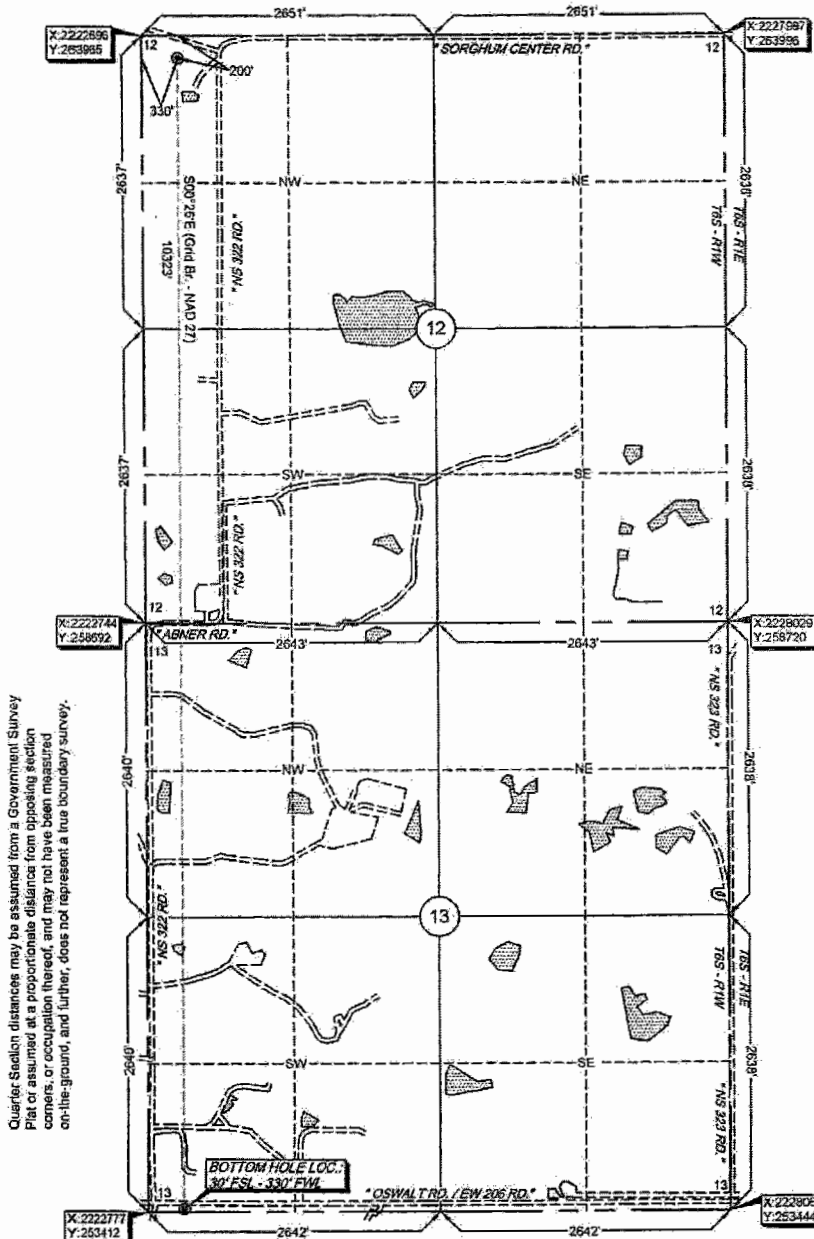

NOTE: X and Y data shown hereon for Section Corners may NOT have been surveyed on-the-ground, and further, does NOT represent a true Boundary Survey.

Please note that this location was staked on the ground under the supervision of a Licensed Professional Land Surveyor, but the accuracy of this survey is not guaranteed. Please contact Arkoma Surveying and Mapping promptly if any inconsistency is determined. GPS data is observed from RTK - GPS.

survey and plat by,
Arkoma Surveying and Mapping, PLLC
 P.O. Box 238 Wilburton, OK 74578
 Ph. 918-465-5711 Fax 918-465-5030

Certificate of Authorization No. 5348
 Expires June 30, 2016

Invoice #4732
 Date Staked: 07/07/14 By: J.W.
 Date Drawn: 07/08/14 By: J.H.

Certification:
 This is to certify that this Well Location Plat represents the results of a survey made on the ground performed under the supervision of the undersigned.

Stan Drannon 7/14/14
 STAN DRANNON OK LPLS 1672

