

OKLAHOMA CORPORATION COMMISSION
OIL & GAS CONSERVATION DIVISION
P.O. BOX 52000
OKLAHOMA CITY, OK 73152-2000
(Rule 165:10-3-1)

API NUMBER: 103 24357 A

Approval Date: 09/02/2014
Expiration Date: 03/02/2015

Horizontal Hole Oil & Gas

PERMIT TO RECOMPLETE

WELL LOCATION: Sec: 13 Twp: 24N Rge: 2E

County: NOBLE

SPOT LOCATION: ☐ SE ☐ SW ☐ SW ☐ SW

FEET FROM QUARTER: FROM SOUTH FROM WEST

SECTION LINES: 165 585

Lease Name: CAT SMASHER

Well No: 1-24H

Well will be 165 feet from nearest unit or lease boundary.

Operator Name: MUSTANG FUEL CORPORATION

Telephone: 4057489400

OTC/OCC Number: 4999 0

MUSTANG FUEL CORPORATION
9800 N OKLAHOMA AVE
OKLAHOMA CITY, OK 73114-7406

TRAVIS & JENE KELLY
24725 BADLANDS
MARLAND OK 74644

Formation(s) (Permit Valid for Listed Formations Only):

Name	Depth	Name	Depth
1 MISSISSIPPIAN	4710	6	
2		7	
3		8	
4		9	
5		10	

Spacing Orders: 595727

Location Exception Orders:

Increased Density Orders:

Pending CD Numbers:

Special Orders:

Total Depth: 8409

Ground Elevation: 993

Surface Casing: 231 IP

Depth to base of Treatable Water-Bearing FM: 160

Under Federal Jurisdiction: No

Fresh Water Supply Well Drilled: No

Surface Water used to Drill: No

Approved Method for disposal of Drilling Fluids:

HORIZONTAL HOLE 1

Sec 24 Twp 24N Rge 2E County NOBLE

Spot Location of End Point: SW NE SW SW

Feet From: SOUTH 1/4 Section Line: 695

Feet From: WEST 1/4 Section Line: 837

Depth of Deviation: 3230

Radius of Turn: 846

Direction: 178

Total Length: 3710

Measured Total Depth: 8409

True Vertical Depth: 4710

End Point Location from Lease,

Unit, or Property Line: 695

This permit does not address the right of entry or settlement of surface damages.

The duration of this permit is SIX MONTHS, except as otherwise provided by Rule 165: 10-3-1.

Rule 165: 10-3-4 (c) (7) (e) - The Operator shall give 24 Hours notice by telephone to the appropriate District Office of the Conservation Division as to when Surface Casing will be run.

Notes:

Category

Description

BOTTOM-HOLE & POINT OF ENTRY

9/2/2014 - G75 - BOTTOM-HOLE 695' FSL, 837' FWL SW4 24-24N-2E; POINT OF ENTRY 890' FNL,
732' FWL NW4 24-24N-2E PER OPERATOR

SPACING - 595727

8/25/2014 - G75 - (640)(HOR) 24-24N-2E
EST OTHER
EXT 588449 MSSP
COMPL. INT. NLT 660' FB, NCT 600' FWB

This permit does not address the right of entry or settlement of surface damages.

The duration of this permit is SIX MONTHS, except as otherwise provided by Rule 165: 10-3-1.

Rule 165: 10-3-4 (c) (7) (e) - The Operator shall give 24 Hours notice by telephone to the appropriate District Office of the Conservation Division as to when Surface Casing will be run.

103 24357 CAT SMASHER 1-24H

API 103-24357

PROPOSED WELL LOCATION SURVEY

NOBLE County, Oklahoma

165' FSL, 585' FWL-SW/4 Section 13, Township 24N, Range 2E I.M.

EAST COUNTY ROAD 310

N: 571083
E: 2247438

N: 571065
E: 2252701

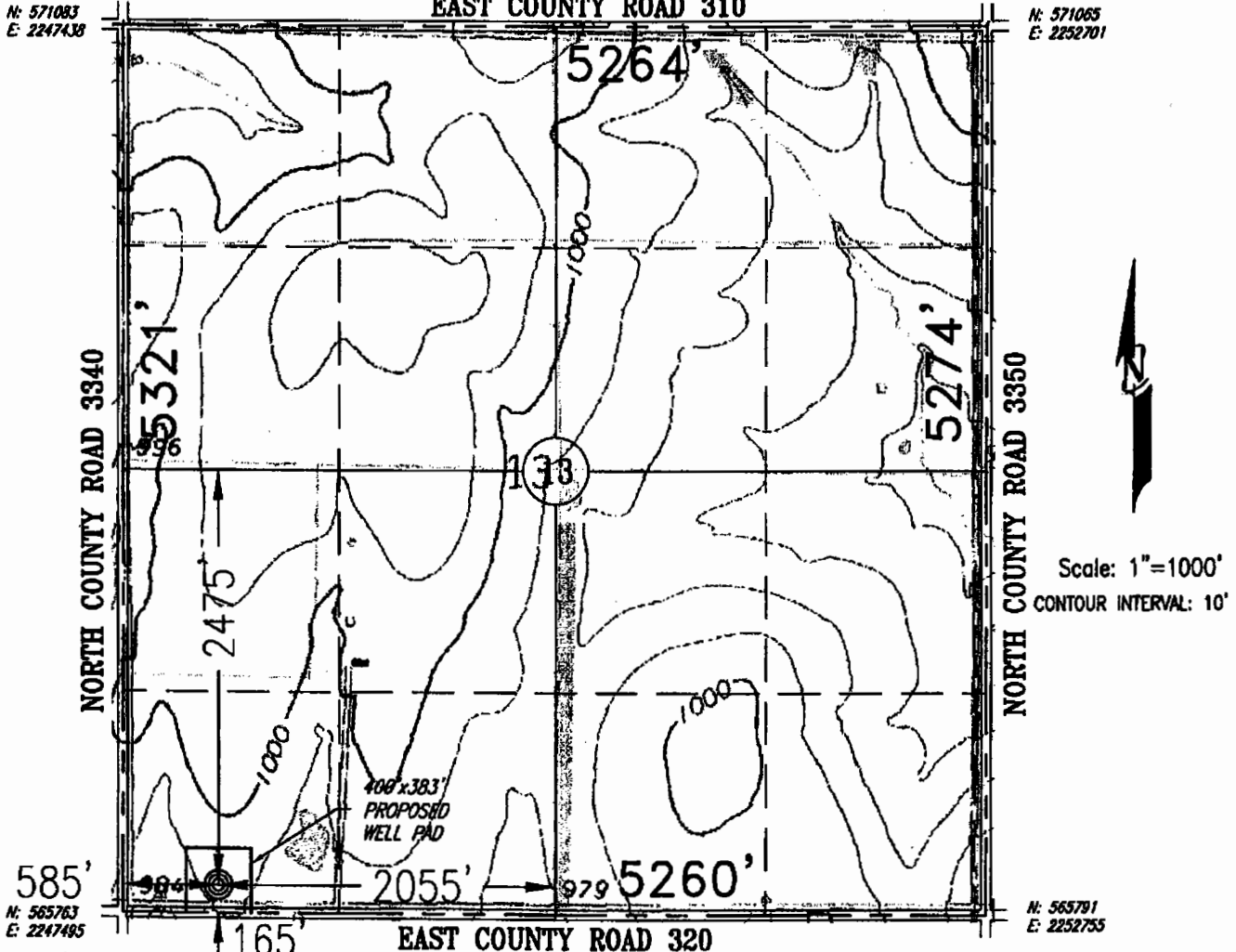

This location has been very carefully staked on the ground according to the best official survey records, maps, and photographs available to us, but its accuracy is not guaranteed. Review this plat and notify us immediately at any possible discrepancy.

Distances shown in are calculated based upon the Quarter Section being 2640 feet, those shown in [brackets] are based on GLO (General Land Office) distances and have not been measured.

Operator: TERRITORY RESOURCES, LLC

Lease Name: CAT SMASHER #1-24H

Topography & Vegetation: LOCATION FELL IN GRASS AREA

Good Drill Site: YES

Best Accessibility to Location: FROM SOUTH

Distance and Direction from Hwy Junction or Town: FROM INTERSECTION OF STATE HIGHWAY 177 AND 68th STREET, EAST 4.0 MILES; THENCE, NORTH 1.0 MILES; THENCE, EAST 0.25 MILES, TO WELL SITE

ELEVATION:
993' GR. AT STAKE

Keystone Engineering and Land Surveying, Inc. CA #5877 Exp. 6/30/13 P.O. Box 436 Stillwater, OK. 74076 Ph. (405) 743-3355



CERTIFICATE:

W12-013

I, Corey E. Harris, an Oklahoma Professional Land Surveyor and an authorized agent of Keystone Engineering and Land Surveying, Inc., does hereby certify that on March 12th, 2012, the above described well location was surveyed on the ground as shown herein.

SE 66 14 Mar 12
Carey E. Harris, Oklahoma Professional Land Surveyor No. 1719

(THE FOLLOWING INFORMATION WAS GATHERED USING A GPS RECEIVER. ACCURACY ±3 FOOT.)

GPS DATUM: NAD-83
LATITUDE: 36°33'03" N
LONGITUDE: 97°02'53" W

STATE PLANE COORDINATES
ZONE: OK NORTH
X: 2248081
Y: 565931