

OKLAHOMA CORPORATION COMMISSION
OIL & GAS CONSERVATION DIVISION
P.O. BOX 52000
OKLAHOMA CITY, OK 73152-2000
(Rule 165:10-3-1)

API NUMBER: 047 24922

Approval Date: 08/29/2014
Expiration Date: 02/28/2015

Horizontal Hole Oil & Gas

PERMIT TO DRILL

WELL LOCATION: Sec: 11 Twp: 20N Rge: 7W County: GARFIELD
SPOT LOCATION: NW NW NW NW FEET FROM QUARTER: FROM NORTH FROM WEST
SECTION LINES: 200 200

Lease Name: TROJAN 2007 Well No: 1MH-11 Well will be 200 feet from nearest unit or lease boundary.
Operator Name: CHAPARRAL ENERGY LLC Telephone: 4054264481; 4054264 OTC/OCC Number: 16896 0

CHAPARRAL ENERGY LLC
701 CEDAR LAKE BLVD
OKLAHOMA CITY, OK 73114-7800

HENRY GUNGOLL PROPERTIES, LLC
2208 WEST WILLOW
ENID OK 73703

Formation(s) (Permit Valid for Listed Formations Only):

Name	Depth	Name	Depth
1	MISSISSIPPIAN	6	6965
2		7	
3		8	
4		9	
5		10	

Spacing Orders: 626528

Location Exception Orders: 627099

Increased Density Orders:

Pending CD Numbers:

Special Orders:

Total Depth: 12273

Ground Elevation: 1201

Surface Casing: 1500

Depth to base of Treatable Water-Bearing FM: 420

Under Federal Jurisdiction: No

Fresh Water Supply Well Drilled: No

Surface Water used to Drill: No

PIT 1 INFORMATION

Approved Method for disposal of Drilling Fluids:

Type of Pit System: CLOSED Closed System Means Steel Pits

Type of Mud System: WATER BASED

Chlorides Max: 8000 Average: 5000

Is depth to top of ground water greater than 10ft below base of pit? Y

Within 1 mile of municipal water well? N

Wellhead Protection Area? N

Pit is located in a Hydrologically Sensitive Area.

Category of Pit: C

Liner not required for Category: C

Pit Location is BED AQUIFER

Pit Location Formation: BISON

D. One time land application -- (REQUIRES PERMIT) PERMIT NO: 14-28110
H. CLOSED SYSTEM=STEEL PITS PER OPERATOR REQUEST

This permit does not address the right of entry or settlement of surface damages.
The duration of this permit is SIX MONTHS, except as otherwise provided by Rule 165: 10-3-1.
Rule 165: 10-3-4 (c) (7) (e) - The Operator shall give 24 Hours notice by telephone to the appropriate District Office of the Conservation Division as to when Surface Casing will be run.

HORIZONTAL HOLE 1

Sec 11 Twp 20N Rge 7W County GARFIELD

Spot Location of End Point: S2 SE SW SW

Feet From: SOUTH 1/4 Section Line: 165

Feet From: WEST 1/4 Section Line: 990

Depth of Deviation: 6965

Radius of Turn: 360

Direction: 355

Total Length: 4965

Measured Total Depth: 12273

True Vertical Depth: 7680

End Point Location from Lease,
Unit, or Property Line: 165

Notes:

Category	Description
DEEP SURFACE CASING	8/13/2014 - G76 - APPROVED CONTINGENT ON NOTIFYING OCC FIELD STAFF IMMEDIATELY OF ANY LOSS OF CIRCULATION OR FAILURE TO CIRCULATE CEMENT TO SURFACE ON ANY CONDUCTOR OR SURFACE CASING
LOCATION EXCEPTION - 627099	8/29/2014 - G72 - 11-20N-07W (I.O.) X 626528 MSSP COMP INT. NCT 165 FNL NCT 165 FSL NCT 560 FWL; CHAPARRAL ENERGY, L.L.C. 6/24/2014
SPACING - 626528	8/29/2014 - G72 - (640 HORZ) 11-20N-07W VAC 62770 MSSLM, EST MSSP, OTHERS, POE TO BHL NCT 660' FB

This permit does not address the right of entry or settlement of surface damages.
The duration of this permit is SIX MONTHS, except as otherwise provided by Rule 165: 10-3-1.
Rule 165: 10-3-4 (c) (7) (e) - The Operator shall give 24 Hours notice by telephone to the appropriate District Office of the Conservation Division as to when Surface Casing will be run.

API 04724922

TOPOGRAPHIC LAND SURVEYORS OF OKLAHOMA

6709 NORTH CLASSEN BLVD., OKLA. CITY, OKLA. 73116 * LOCAL (405) 843-4847 * OUT OF STATE (800) 654-3219
Certificate of Authorization No. 1293.

GARFIELD

County, Oklahoma

200'FNL-200'FWL Section 11 Township 20N Range 7W I.M.

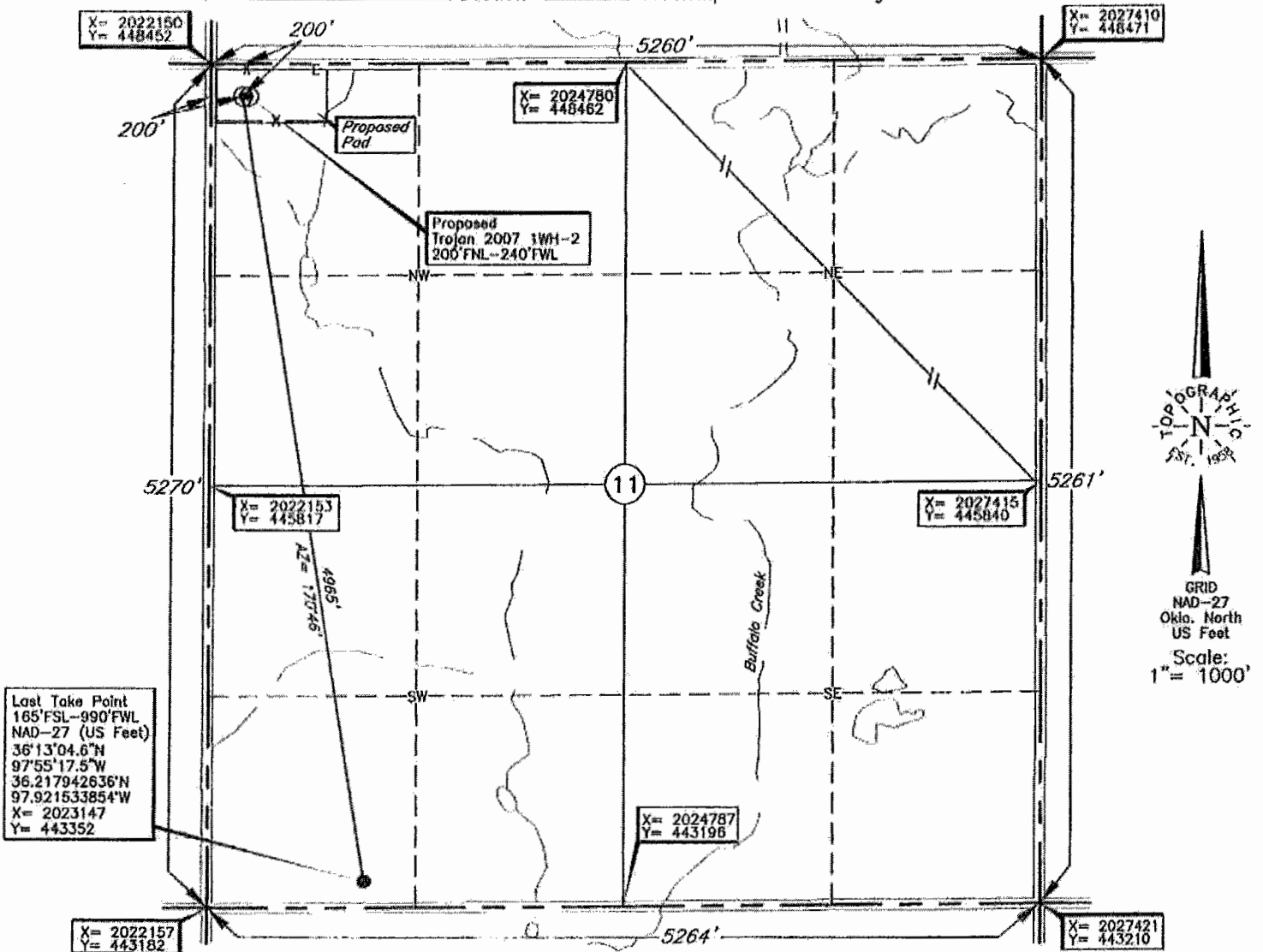

Last Take Point
165'FSL-990'FWL
NAD-27 (US Feet)
36°13'04.6"N
97°55'17.5"W
36.217942636°N
97.921533854°W
X= 2023147
Y= 443352

Last Take Point and Drill Path information provided by operator listed, NOT Surveyed; distance between drill paths are calculated.

NOTE:
The information shown herein is for construction purposes ONLY.

Operator: CHAPARRAL ENERGY, LLC.

Lease Name: TROJAN 2007

Well No.: 1MH-11 **ELEVATION:** 1201' Gr. at Stake

Topography & Vegetation Loc. fell in plowed agricultural field, ±165' South of fence and powerline.

Good Drill Site? Yes Reference Stakes or Alternate Location Stakes Set None

Best Accessibility to Location From county road North of location.

Distance & Direction from Hwy Jct or Town From Waukomis, Oklahoma, go ±3.0 mi. South on U.S. Hwy. B1, then ±2.0 mi.

West to the NW Corner of Section 11, T20N-R7W.

SURFACE LOCATION
DATUM: NAD-27
LAT: 36°13'53.1"N
LONG: 97°55'27.2"W
LAT: 36.231406909° N
LONG: 97.924222972° W
STATE PLANE COORDINATES: (US Feet)
ZONE: OK NORTH
X: 2022350
Y: 448253

Date of Drawing: Aug. 06, 2014
Invoice # 227958 Date Staked: Aug. 05, 2014 AD

CERTIFICATE:
I, Thomas L. Howell a Oklahoma Licensed Land Surveyor and an authorized agent of Topographic Land Surveyors of Oklahoma, do hereby certify to the information shown herein.

Thomas L. Howell
Oklahoma Lic. No. 1433

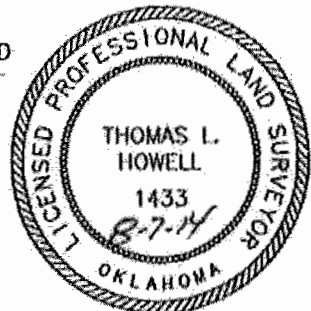

This information was gathered with a GPS receiver with ±1 foot Horiz./Vert. accuracy