

OKLAHOMA CORPORATION COMMISSION
OIL & GAS CONSERVATION DIVISION
P.O. BOX 52000
OKLAHOMA CITY, OK 73152-2000
(Rule 165:10-3-1)

API NUMBER: 117 00236 A

Approval Date: 06/04/2014
Expiration Date: 12/04/2014

Straight Hole Oil & Gas

PERMIT TO RE-ENTER

WELL LOCATION: Sec: 03 Twp: 20N Rge: 5E County: PAWNEE
SPOT LOCATION: SW NW NE FEET FROM QUARTER: FROM NORTH FROM EAST
SECTION LINES: 341 2321

Lease Name: HURST (HURST 1) Well No: 1-3 Well will be 341 feet from nearest unit or lease boundary.

Operator Name: MT DORA ENERGY LLC Telephone: 5804709230; 5804709 OTC/OCC Number: 22348 0

MT DORA ENERGY LLC
PO BOX 190
DUNCAN, OK 73534-0190

CYNTHIA LOUISE THOMPSON FULTZ (CUMMINGS)
420 SEMINOLE AVENUE
CLAREMORE OK 73534

Formation(s) (Permit Valid for Listed Formations Only):

| | Name | Depth | Name | Depth |
|---|------------------|-------|------|-------|
| 1 | MISSISSIPPI CHAT | 3515 | 6 | |
| 2 | WOODFORD | 3685 | 7 | |
| 3 | WILCOX | 3740 | 8 | |
| 4 | | | 9 | |
| 5 | | | 10 | |

Spacing Orders: 617691

Location Exception Orders:

Increased Density Orders:

Pending CD Numbers: 201403606

Special Orders:

Total Depth: 3980 Ground Elevation: 1099 Surface Casing: 0 Depth to base of Treatable Water-Bearing FM: 190

Cement will be circulated by use of a two-stage cementing tool from 290 to 0 .

Under Federal Jurisdiction: No Fresh Water Supply Well Drilled: No Surface Water used to Drill: No

PIT 1 INFORMATION

Type of Pit System: ON SITE

Type of Mud System: WATER BASED

Chlorides Max: 3000 Average: 2000

Is depth to top of ground water greater than 10ft below base of pit? Y

Within 1 mile of municipal water well? N

Wellhead Protection Area? N

Pit is located in a Hydrologically Sensitive Area.

Category of Pit: 2

Liner not required for Category: 2

Pit Location is BED AQUIFER

Pit Location Formation: VANOSS

Approved Method for disposal of Drilling Fluids:

A. Evaporation/dewater and backfilling of reserve pit.

H. CBL REQUIRED

Notes:

This permit does not address the right of entry or settlement of surface damages.
The duration of this permit is SIX MONTHS, except as otherwise provided by Rule 165: 10-3-1.
Rule 165: 10-3-4 (c) (7) (e) - The Operator shall give 24 Hours notice by telephone to the appropriate District Office of the Conservation Division as to when Surface Casing will be run.

| Category | Description |
|------------------------|--|
| ALTERNATE CASING | 5/23/2014 - G71 - APPROVED WITH THE FOLLOWING CONDITIONS: 1) DRILLING FLUID WILL BE MUD PRIOR TO TOTAL DEPTH; 2) TWO-STAGE CEMENTING TOOL TO BE SET NO DEEPER THAN 100' BELOW BTW; AND, 3) COPY OF CBL NEEDS TO BE SUBMITTED TO OCC TECHNICAL STAFF IMMEDIATELY. A COMPLETION ATTEMPT, IN CASES WHERE THE PROTECTION OF THE TREATABLE WATER IS QUESTIONABLE, IS STRICTLY PROHIBITED PER OCC 165:10-3-4(D)(4) (C) |
| FRAC FOCUS | 5/23/2014 - G71 - THE REQUIREMENT FOR CHEMICAL DISCLOSURE OF HYDRAULIC FRACTURING INGREDIENTS WILL BE EXTENDED TO INCLUDE ALL NON-HORIZONTAL WELLS FOR HYDRAULIC FRACTURING OPERATIONS BEGINNING JANUARY 1, 2014. REFER TO OCC RULE 165:10-3-10 FOR COMPLIANCE REQUIREMENTS. PLEASE REPORT DIRECTLY TO FRACFOCUS USING THE FOLLOWING LINK HTTP://FRACFOCUS.ORG/ OR FOR OCC ASSISTANCE CONTACT DENNIS NISKERN AT 405-522-2977 OR D.NISKERN@OCCEMAIL.COM |
| PENDING CD - 201403606 | 6/4/2014 - G75 - (E.O.) 3-20N-5E X617691 MSSCT, WDFD, WLCX, OTHERS NCT 340 FNL, NCT 1320 FEL MT. DORA ENERGY, LLC REC 5-27-2014 (DECKER) |
| SPACING - 617691 | 6/4/2014 - G75 - (640) 3-20N-5E VAC OTHERS EST MSSCT, WDFD, WLCX, OTHERS |
| SURFACE CASING | 5/23/2014 - G71 - 58' OF 10" IN PLACE PER 1002A & 1003 |
| SURFACE LOCATION | 6/4/2014 - G75 - 341' FNL, 2321' FEL NE4 3-20N-5E PER SURVEY PLAT |

This permit does not address the right of entry or settlement of surface damages.
The duration of this permit is SIX MONTHS, except as otherwise provided by Rule 165: 10-3-1.
Rule 165: 10-3-4 (c) (7) (e) - The Operator shall give 24 Hours notice by telephone to the appropriate District Office of the Conservation Division as to when Surface Casing will be run.

117 00236 HURST (HURST 1) 1-3

Well Location Plat API 117-00236 Sec. 3-20N-5E I.M.

Operator: MT. DORA ENERGY, LLC
 Lease Name and No. : HURST #1-3
 Footage : 341' FNL - 2321' FEL GR. ELEVATION : 1099' Good Site? YES
 Section: 3 Township: 20N Range: 5E I.M.
 County : Pawnee State of Oklahoma
 Terrain at Loc. : Location fell in pasture, timber. Well staked on an old existing well bore that is plugged.

Accessibility : From the West.
 Directions : From the town of Pawnee, OK, from the intersection of State Highway 64 & State Highway 18, go 5.75 miles South on HWY 18, then go 2.0 miles East on "Lone Chimney Road" to the Southeast Corner of Section 3-20N-5E.



1"=1000'
 GPS DATUM
 NAD 27
 OK NORTH ZONE
 NAD 83
 OK NORTH ZONE

Quarter Section distances may be assumed from a Government Survey Plat or assumed at a proportionate distance from opposing section corners, or occupation thereof, and may not have been measured on-the-ground, and further, does not represent a true boundary survey.

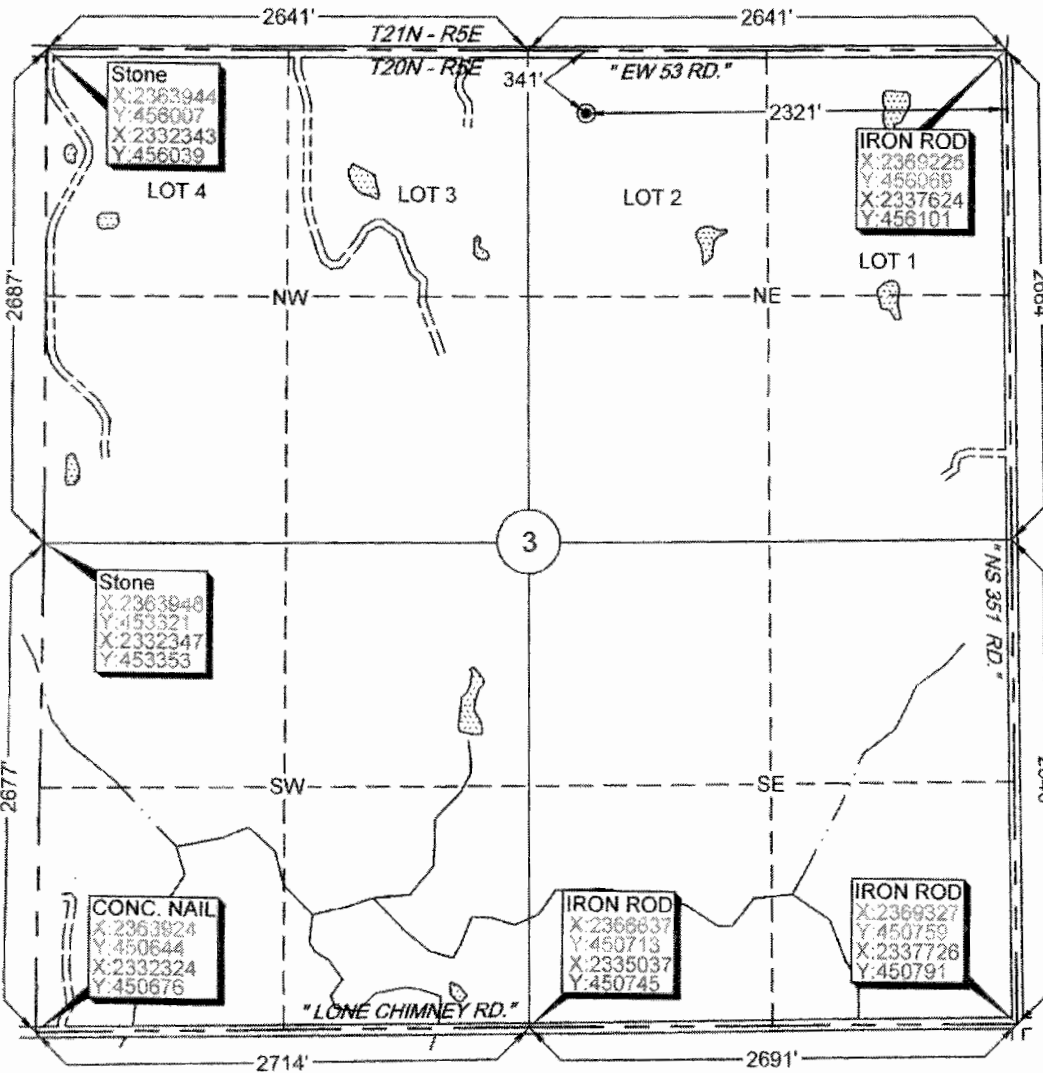

Surface Hole Loc.:
 Lat: 36.24543381
 Lon: 98.75571134
 X: 2366911
 Y: 455701

Surface Hole Loc.:
 Lat: 36.24549291
 Lon: 96.75586608
 X: 2335310
 Y: 455733

Please note that this location was staked on the ground under the supervision of a Licensed Professional Land Surveyor, but the accuracy of this survey is not guaranteed. Please contact Arkoma Surveying and Mapping promptly if any inconsistency is determined. GPS data is observed from RTK-GPS.

NOTE: X and Y data shown hereon for Section Corners may NOT have been surveyed on-the-ground, and further, does NOT represent a true Boundary Survey.

survey and plat by,
Arkoma Surveying and Mapping, PLLC
 P.O. Box 238 Wilburton, OK 74578
 Ph. 918-465-5711; Fax 918-465-5030
 Certificate of Authorization No. 5348
 Expires June 30, 2014

Invoice #4574
 Date Staked : 05/06/14 By : J.W.
 Date Drawn : 05/09/14 By : E.D.

Certification:
 This is to certify that this Well Location Plat represents the results of a survey made on the ground performed under the supervision of the undersigned.

Stan Drannon 5/9/14
 STAN DRANNON OK LPLS 1672

