

OKLAHOMA CORPORATION COMMISSION
OIL & GAS CONSERVATION DIVISION
P.O. BOX 52000
OKLAHOMA CITY, OK 73152-2000
(Rule 165:10-3-1)

API NUMBER: 009 21934

Approval Date: 05/29/2014

Expiration Date: 11/29/2014

Horizontal Hole Oil & Gas

PERMIT TO DRILL

WELL LOCATION: Sec: 06 Twp: 10N Rge: 26W County: BECKHAM
SPOT LOCATION: NW NE NW NW FEET FROM QUARTER: FROM NORTH FROM WEST
SECTION LINES: 235 840

Lease Name: DOBSON RANCH 6-10-26 Well No: 1H Well will be 235 feet from nearest unit or lease boundary.

Operator Name: CHESAPEAKE OPERATING INC

Telephone: 4059358143; 4059358

OTC/OCC Number: 17441 0

CHESAPEAKE OPERATING INC
PO BOX 18496
OKLAHOMA CITY, OK 73154-0496

EVERETT DOBSON
5001 GALLARDIA CORPORATE PLACE
OKLAHOMA CITY OK 73142

Formation(s) (Permit Valid for Listed Formations Only):

	Name	Depth	Name	Depth
1	VIRGIL	9263	6	
2	MISSOURIAN GRANITE WASH	11273	7	
3	DES MOINES GRANITE WASH	12628	8	
4			9	
5			10	

Spacing Orders: 487143
490926

Location Exception Orders: 625079

Increased Density Orders: 625078

Pending CD Numbers:

Special Orders:

Total Depth: 17800

Ground Elevation: 2176

Surface Casing: 600

Depth to base of Treatable Water-Bearing FM: 350

Under Federal Jurisdiction: No

Fresh Water Supply Well Drilled: No

Surface Water used to Drill: No

PIT 1 INFORMATION

Type of Pit System: ON SITE

Type of Mud System: WATER BASED

Chlorides Max: 25000 Average: 8000

Is depth to top of ground water greater than 10ft below base of pit? Y

Within 1 mile of municipal water well? N

Wellhead Protection Area? N

Pit is located in a Hydrologically Sensitive Area.

Category of Pit: 1B

Liner required for Category: 1B

Pit Location is AP/TE DEPOSIT

Pit Location Formation: TERRACE

Approved Method for disposal of Drilling Fluids:

A. Evaporation/dewater and backfilling of reserve pit.

D. One time land application -- (REQUIRES PERMIT)

H. SEE MEMO

PERMIT NO: 14-27196

This permit does not address the right of entry or settlement of surface damages.

The duration of this permit is SIX MONTHS, except as otherwise provided by Rule 165: 10-3-1.

Rule 165: 10-3-4 (c) (7) (e) - The Operator shall give 24 Hours notice by telephone to the appropriate District Office of the Conservation Division as to when Surface Casing will be run.

PIT 2 INFORMATION

Type of Pit System: ON SITE
Type of Mud System: OIL BASED
Chlorides Max: 300000 Average: 160000
Is depth to top of ground water greater than 10ft below base of pit? Y
Within 1 mile of municipal water well? N
Wellhead Protection Area? N
Pit is located in a Hydrologically Sensitive Area.

Category of Pit: 3
Liner required for Category: 3
Pit Location is AP/TE DEPOSIT
Pit Location Formation: TERRACE

HORIZONTAL HOLE 1

Sec 06 Twp 10N Rge 26W County BECKHAM
Spot Location of End Point: SE SE SW SW
Feet From: SOUTH 1/4 Section Line: 100
Feet From: WEST 1/4 Section Line: 1100
Depth of Deviation: 12213
Radius of Turn: 780
Direction: 175
Total Length: 4362
Measured Total Depth: 17800
True Vertical Depth: 12993
End Point Location from Lease,
Unit, or Property Line: 100

Notes:

Table with 2 columns: Category, Description. Contains notes on INCREASED DENSITY, LOCATION EXCEPTION, MEMO, and SPACING.

This permit does not address the right of entry or settlement of surface damages.
The duration of this permit is SIX MONTHS, except as otherwise provided by Rule 165: 10-3-1.
Rule 165: 10-3-4 (c) (7) (e) - The Operator shall give 24 Hours notice by telephone to the appropriate District Office of the Conservation Division as to when Surface Casing will be run.

BECKHAM County, Oklahoma

235'FNL-840'FWL Section 6 Township 10N Range 26W I.M.
 235'FNL-1042'FWL Section 1 Township 10N Range 27W I.M.

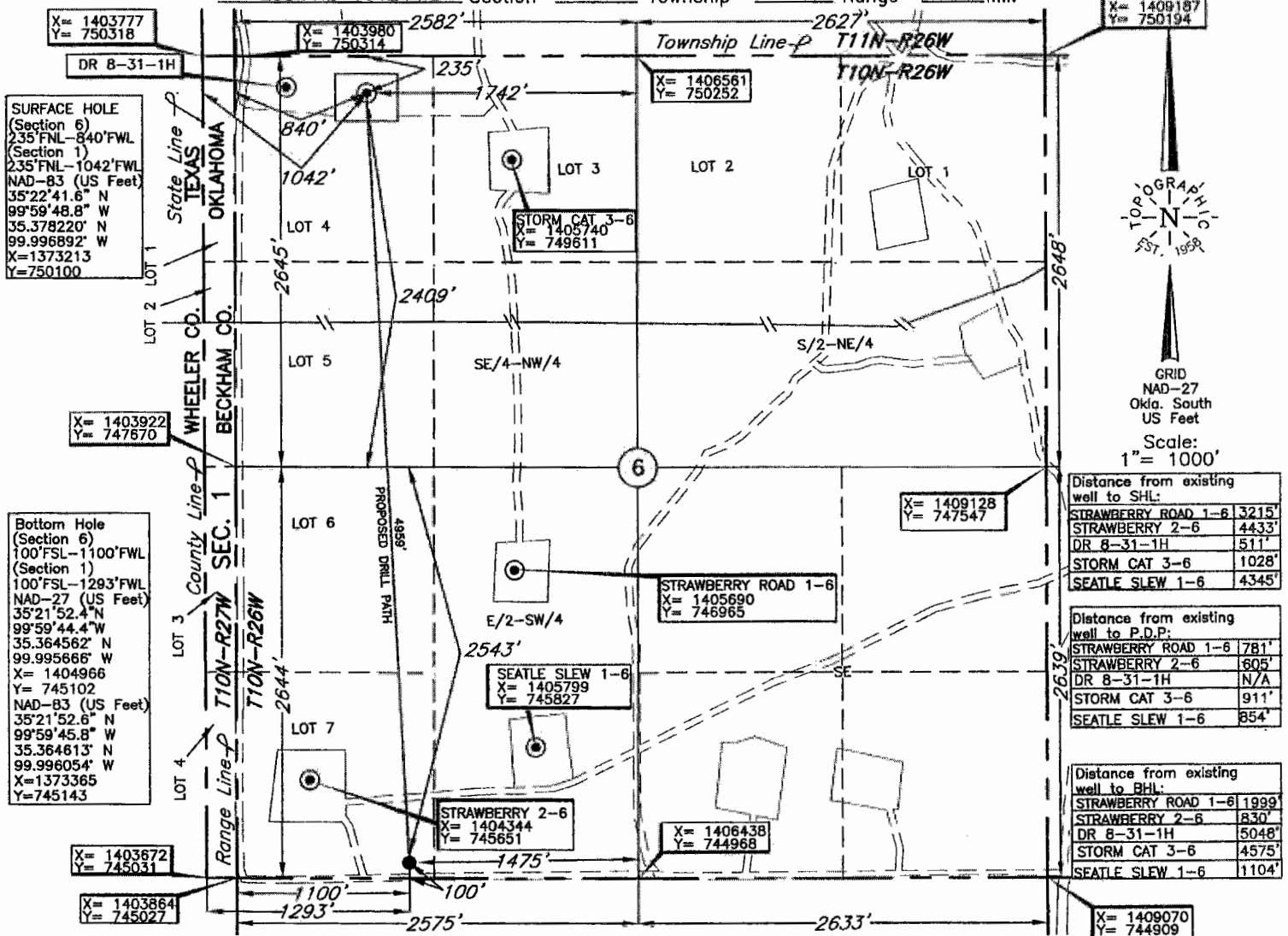

SURFACE HOLE
 (Section 6)
 235'FNL-840'FWL
 (Section 1)
 235'FNL-1042'FWL
 NAD-83 (US Feet)
 35°22'41.6" N
 99°59'48.8" W
 35.378220' N
 99.996892' W
 X=1373213
 Y=750100

Bottom Hole
 (Section 6)
 100'FSL-1100'FWL
 (Section 1)
 100'FSL-1293'FWL
 NAD-27 (US Feet)
 35°21'52.4" N
 99°59'44.4" W
 35.364562' N
 99.995666' W
 X=1404966
 Y=745102
 NAD-83 (US Feet)
 35°21'52.6" N
 99°59'45.8" W
 35.364613' N
 99.996054' W
 X=1373365
 Y=745143

Distance from existing well to SHL:	
STRAWBERRY ROAD 1-6	3215'
STRAWBERRY 2-6	4433'
DR 8-31-1H	511'
STORM CAT 3-6	1028'
SEATTLE SLEW 1-6	4345'

Distance from existing well to P.D.P.:	
STRAWBERRY ROAD 1-6	781'
STRAWBERRY 2-6	605'
DR 8-31-1H	N/A
STORM CAT 3-6	911'
SEATTLE SLEW 1-6	854'

Distance from existing well to BHL:	
STRAWBERRY ROAD 1-6	1999'
STRAWBERRY 2-6	830'
DR 8-31-1H	5048'
STORM CAT 3-6	4575'
SEATTLE SLEW 1-6	1104'

X=1409187
 Y=750194
 X=1406561
 Y=750252
 X=1409128
 Y=747547
 X=1405690
 Y=746965
 X=1405799
 Y=745827
 X=1406438
 Y=744968
 X=1409070
 Y=744909
 X=1403777
 Y=750318
 X=1403980
 Y=750314
 X=1403922
 Y=747670
 X=1403672
 Y=745031
 X=1403864
 Y=745027

Bottom Hole, Landing Point, and Drill Path information provided by operator listed, NOT Surveyed; distance between drill paths are calculated

Operator: CHESAPEAKE OPERATING, INC.
 Lease Name: DOBSON RANCH 6-10-26 Well No.: 1H
 Topography & Vegetation Loc. fell in pasture, East of existing well
ELEVATION: 2176' Gr. at Stake

Good Drill Site? Yes Reference Stakes or Alternate Location Stakes Set None

Best Accessibility to Location From North off lease road
 Distance & Direction
 from Hwy Jct or Town From the Jct. of St. Hwy. 30 N-S & St. Hwy. 6-152 E-W at Sweetwater, OK, go ±4 miles West on St. Hwy. 6-152 to the lease road, ±2.8 miles South on lease road, then ±0.5 mile West on lease road, then ±0.2 mile South on lease road to new pipeline West along pipeline ±0.1 mile to site in the NW/4 of Sec. 6-T10N-R26W

Revision B Date of Drawing: May 9, 2014
 Invoice # 214544 Date Staked: Jan. 21, 2014 LC
 DATUM: NAD-27
 LAT: 35°22'41.4"N
 LONG: 99°59'47.4"W
 LAT: 35.378169° N
 LONG: 99.996504° W
 STATE PLANE COORDINATES: (US Feet)
 ZONE: OK SOUTH
 X: 1404814
 Y: 750059

CERTIFICATE:
 I, Thomas L. Howell a Oklahoma Licensed Land Surveyor and an authorized agent of Topographic Land Surveyors of Oklahoma, do hereby certify to the information shown herein.
Thomas L. Howell
 Oklahoma Lic. No. 1433

