

OKLAHOMA CORPORATION COMMISSION
OIL & GAS CONSERVATION DIVISION
P.O. BOX 52000
OKLAHOMA CITY, OK 73152-2000
(Rule 165:10-3-1)

API NUMBER: 071 24761

Approval Date: 05/23/2014

Expiration Date: 11/23/2014

Straight Hole

Oil & Gas

PERMIT TO DRILL

WELL LOCATION: Sec: 24 Twp: 25N Rge: 1E

County: KAY

SPOT LOCATION: ☐ SW ☐ NW ☐ NE ☐ SW

FEET FROM QUARTER: FROM SOUTH FROM WEST

SECTION LINES: 2272 1648

Lease Name: NICHOLSON

Well No: 24-15

Well will be 330 feet from nearest unit or lease boundary.

Operator Name: INTERNATIONAL ENERGY CORPORATION

Telephone: 9187437300

OTC/OCC Number: 22390 0

INTERNATIONAL ENERGY CORPORATION
1801 E 71ST ST
TULSA, OK 74136-3922

HENRY & PAM NICHOLSON
1310 CAUDILL DR.
WATONGA OK 73772

Formation(s) (Permit Valid for Listed Formations Only):

	Name	Depth		Name	Depth
1	LAYTON	2902	6	WILCOX	4392
2	CLEVELAND	3315	7		
3	RED FORK	3792	8		
4	MISSISSIPPI	3984	9		
5	WOODFORD	4344	10		

Spacing Orders: No Spacing

Location Exception Orders:

Increased Density Orders:

Pending CD Numbers:

Special Orders:

Total Depth: 4800

Ground Elevation: 933

Surface Casing: 250

Depth to base of Treatable Water-Bearing FM: 150

Under Federal Jurisdiction: No

Fresh Water Supply Well Drilled: No

Surface Water used to Drill: No

PIT 1 INFORMATION

Approved Method for disposal of Drilling Fluids:

Type of Pit System: CLOSED Closed System Means Steel Pits

Type of Mud System: WATER BASED

Chlorides Max: 5000 Average: 3000

Is depth to top of ground water greater than 10ft below base of pit? Y

Within 1 mile of municipal water well? N

Wellhead Protection Area? N

Pit is located in a Hydrologically Sensitive Area.

Category of Pit: C

Liner not required for Category: C

Pit Location is ALLUVIAL

Pit Location Formation: ALLUVIUM

D. One time land application -- (REQUIRES PERMIT) PERMIT NO: 14-27041
H. CLOSED SYSTEM=STEEL PITS PER OPERATOR REQUEST, 20-MIL LINED TRENCH
PIT FOR SOIL FARMING

Notes:

This permit does not address the right of entry or settlement of surface damages.
The duration of this permit is SIX MONTHS, except as otherwise provided by Rule 165: 10-3-1.
Rule 165: 10-3-4 (c) (7) (e) - The Operator shall give 24 Hours notice by telephone to the appropriate District
Office of the Conservation Division as to when Surface Casing will be run.

Category	Description
FRAC FOCUS	5/5/2014 - G71 - THE REQUIREMENT FOR CHEMICAL DISCLOSURE OF HYDRAULIC FRACTURING INGREDIENTS WILL BE EXTENDED TO INCLUDE ALL NON-HORIZONTAL WELLS FOR HYDRAULIC FRACTURING OPERATIONS BEGINNING JANUARY 1, 2014. REFER TO OCC RULE 165:10-3-10 FOR COMPLIANCE REQUIREMENTS. PLEASE REPORT DIRECTLY TO FRACFOCUS USING THE FOLLOWING LINK HTTP://FRACFOCUS.ORG/ OR FOR OCC ASSISTANCE CONTACT DENNIS NISKERN AT 405-522-2977 OR D.NISKERN@OCCEMAIL.COM
SPACING	5/20/2014 - G75 - FORMATIONS UNSPACED; 122-ACRE LEASE (N2 SW4, N2 N2 SW4 SW4, E2 SE4 SW4, E2 W2 SE4 SW4, NW4 NW4 SE4 SW4) PER ATTACHED PLAT;
SURFACE CASING	5/5/2014 - G71 - MIN. 250' PER ORDER # 240901
SURFACE LOCATION	5/20/2014 - G75 - 2272' FSL, 330' FNL, 1648' FWL, 988' FEL SW4 24-25N-1E PER SURVEY PLAT

This permit does not address the right of entry or settlement of surface damages.

The duration of this permit is SIX MONTHS, except as otherwise provided by Rule 165: 10-3-1.

Rule 165: 10-3-4 (c) (7) (e) - The Operator shall give 24 Hours notice by telephone to the appropriate District Office of the Conservation Division as to when Surface Casing will be run.

071 24761 NICHOLSON 24-15

TOPOGRAPHIC LAND SURVEYORS OF OKLAHOMA6709 NORTH CLASSEN BLVD., OKLA. CITY, OKLA. 73116 * LOCAL (405) 843-4847 * OUT OF STATE (800) 854-3219
Certificate of Authorization No. 1293.

KAY

County, Oklahoma

APR 071-24761

330'FNL-330'FWL-NE/4-SW/4 Section 24 Township 25N Range 1E I.M.

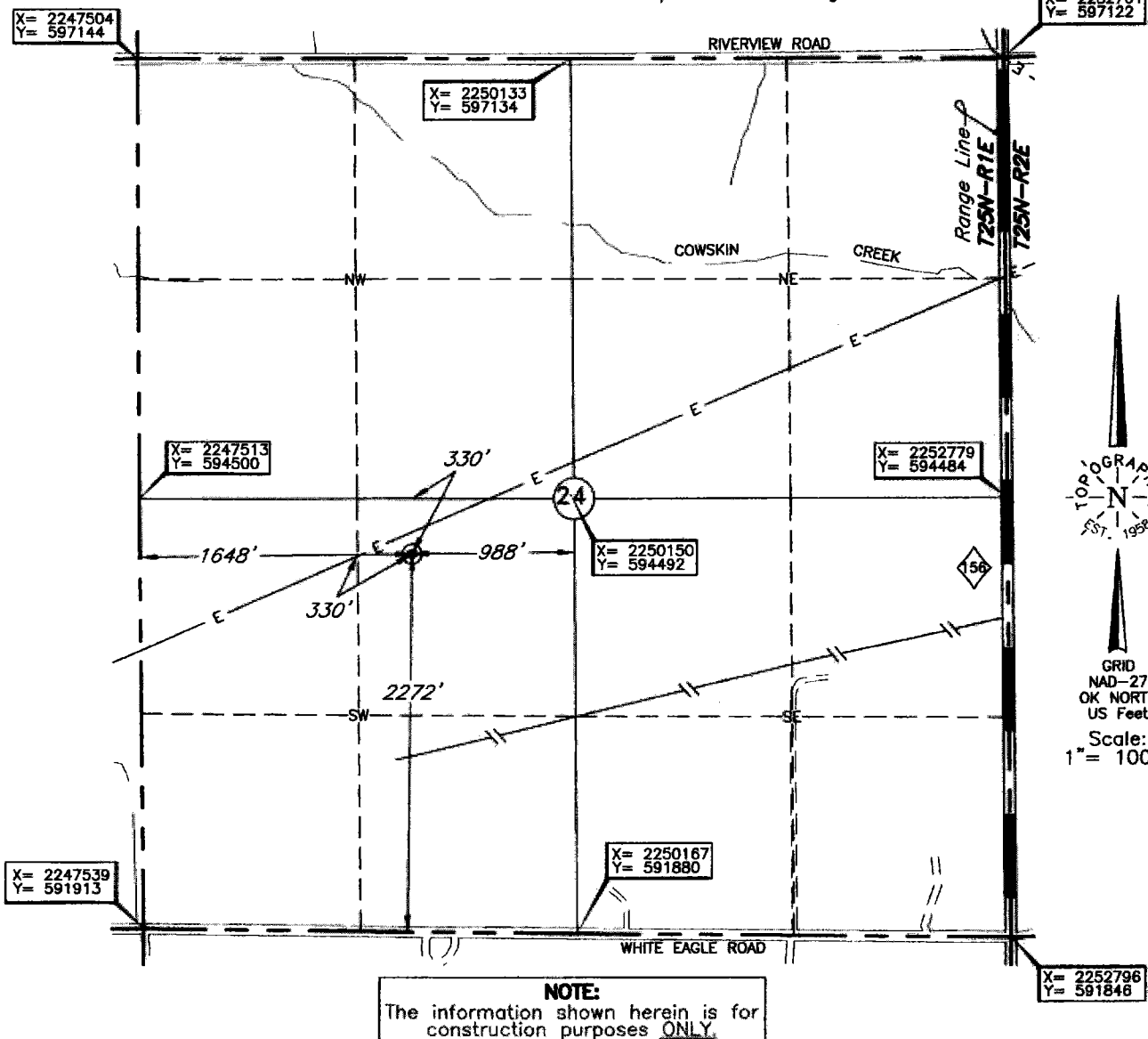
Operator: INTERNATIONAL ENERGY CORPORATIONLease Name: NICHOLSONWell No.: 24-15**ELEVATION:**933' Gr. at StakeTopography & Vegetation Loc. fell in wheat field, ±91' SE of powerline.Good Drill Site? Yes

Reference Stakes or Alternate Location

Stakes Set NoneBest Accessibility to Location From county road South of location.

Distance & Direction

from Hwy Jct or Town From Tonkawa, Oklahoma, go ±0.2 mi. North, then ±9.5 mi. East on Old US Hwy. 77/North Ave., then ±4.0 mi. South on St. Hwy. 156, then ±1.0 mi. West to the SW Corner of Section 24, T25N-R1E.

(This information was gathered with a GPS receiver with ±1 foot Horiz./Vert. accuracy.)

DATUM: NAD-27
 LAT: 36°37'45.3"N
 LONG: 97°09'03.2"W
 LAT: 36.629252052°N
 LONG: 97.150890325°W
 STATE PLANE
 COORDINATES: (US Feet)
 ZONE: OK NORTH
 X: 2249164
 Y: 594165

Date of Drawing: Apr. 11, 2014
 Invoice # 219661 Date Staked: Apr. 08, 2014

AD

CERTIFICATE:

I, Thomas L. Howell a Oklahoma Licensed Land Surveyor and an authorized agent of Topographic Land Surveyors of Oklahoma, do hereby certify to the information shown herein.

Thomas L. Howell
 Oklahoma Lic. No. 1433

