

OKLAHOMA CORPORATION COMMISSION  
OIL & GAS CONSERVATION DIVISION  
P.O. BOX 52000  
OKLAHOMA CITY, OK 73152-2000  
(Rule 165:10-3-1)

API NUMBER: 045 23471

Approval Date: 05/12/2014

Expiration Date: 11/12/2014

Horizontal Hole Oil & Gas

PERMIT TO DRILL

WELL LOCATION: Sec: 13 Twp: 20N Rge: 26W

County: ELLIS

SPOT LOCATION:

FEET FROM QUARTER: FROM NORTH FROM WEST

SECTION LINES: 280 1650

Lease Name: SEAHAWKS 13

Well No: 4H

Well will be 280 feet from nearest unit or lease boundary.

Operator Name: JONES ENERGY LLC

Telephone: 5123282953

OTC/OCC Number: 21043 0

JONES ENERGY LLC  
807 LAS CIMAS PKWY STE 350  
AUSTIN, TX 78746-6193

DARRELL HERBER  
PO BOX 764  
SHATTUCK OK 73858

Formation(s) (Permit Valid for Listed Formations Only):

Name	Depth	Name	Depth
1 CLEVELAND	8570	6	
2		7	
3		8	
4		9	
5		10	

Spacing Orders: No Spacing

Location Exception Orders: 624380

Increased Density Orders: 624379

Pending CD Numbers:

Special Orders:

Total Depth: 12589

Ground Elevation: 2407

**Surface Casing: 620**

Depth to base of Treatable Water-Bearing FM: 570

Under Federal Jurisdiction: No

Fresh Water Supply Well Drilled: No

Surface Water used to Drill: No

PIT 1 INFORMATION

Approved Method for disposal of Drilling Fluids:

Type of Pit System: CLOSED Closed System Means Steel Pits

Type of Mud System: WATER BASED

Chlorides Max: 8000 Average: 5000

Is depth to top of ground water greater than 10ft below base of pit? Y

Within 1 mile of municipal water well? N

Wellhead Protection Area? N

Pit is located in a Hydrologically Sensitive Area.

Category of Pit: C

Liner not required for Category: C

Pit Location is BED AQUIFER

Pit Location Formation: OGALLALA

D. One time land application -- (REQUIRES PERMIT)  
H. SEE MEMO

PERMIT NO: 14-27198

This permit does not address the right of entry or settlement of surface damages.

The duration of this permit is SIX MONTHS, except as otherwise provided by Rule 165: 10-3-1.

Rule 165: 10-3-4 (c) (7) (e) - The Operator shall give 24 Hours notice by telephone to the appropriate District Office of the Conservation Division as to when Surface Casing will be run.

PIT 2 INFORMATION

Type of Pit System: CLOSED Closed System Means Steel Pits

Type of Mud System: OIL BASED

Chlorides Max: 300000 Average: 200000

Is depth to top of ground water greater than 10ft below base of pit? Y

Within 1 mile of municipal water well? N

Wellhead Protection Area? N

Pit is located in a Hydrologically Sensitive Area.

Category of Pit: C

Liner not required for Category: C

Pit Location is BED AQUIFER

Pit Location Formation: OGALLALA

HORIZONTAL HOLE 1

Sec 13 Twp 20N Rge 26W County ELLIS

Spot Location of End Point: C SW SE SW

Feet From: NORTH 1/4 Section Line: 330

Feet From: WEST 1/4 Section Line: 1650

Depth of Deviation: 7549

Radius of Turn: 650

Direction: 180

Total Length: 4019

Measured Total Depth: 12589

True Vertical Depth: 8570

End Point Location from Lease,  
Unit, or Property Line: 330

Notes:

Category

Description

INCREASED DENSITY - 624379

5/12/2014 - G72 - (E.O.) 13-20N-26W  
X 185772 CLVD;  
2 WELLS;  
JONES ENERGY, LLC  
4/23/2014

LOCATION EXCEPTION - 624381

5/12/2014 - G72 - (E.O.) 13-20N-26W  
X 185772 CLVD;  
SHL 330 FNL 1660 FEL,  
1ST PERF NCT 330 FNL NCT 1660 FEL,  
LST PERF NCT 330 FSL NCT 1835 FEL;  
JONES ENERGY, LLC;  
4/23/2014

MEMO

5/9/2014 - G71 - PITS 1 & 2 - CLOSED SYSTEM=STEEL PITS PER OPERATOR OPTION, PIT 2 -  
OBM RETURNED TO VENDOR, CUTTINGS PERMITTED PER DISTRICT

SPACING - 185772

5/12/2014 - G72 - (640) 13-20N-26W  
EXT 65115 CLVD;  
EST OTHER

This permit does not address the right of entry or settlement of surface damages.

045 23471 SEAHAWKS 13 4H

The duration of this permit is SIX MONTHS, except as otherwise provided by Rule 165: 10-3-1.

Rule 165: 10-3-4 (c) (7) (e) - The Operator shall give 24 Hours notice by telephone to the appropriate District  
Office of the Conservation Division as to when Surface Casing will be run.

API 04523471

# PROPOSED NEW WELL LOCATION PLAT

COMPANY JONES ENERGY, LLC LEASE SEAHAWKS 13 WELL NO. 4H  
 SECTION 13 TOWNSHIP 20-N RANGE 26-WIM LOCATION 280' FNL 1650' FWL  
 COUNTY ELLIS STATE OKLAHOMA TOPOGRAPHY AND VEGETATION TERRACE PASTURE  
 LATITUDE 36°12'56.54" LONGITUDE -99°55'45.74" NAD27 ELEVATION 2407' NGVD29 DATE STAKED 3/18/14  
 DIRECTION FROM NEAREST TOWN APPROXIMATELY 5.0 MILES SOUTHWEST OF SHATTUCK, OKLAHOMA

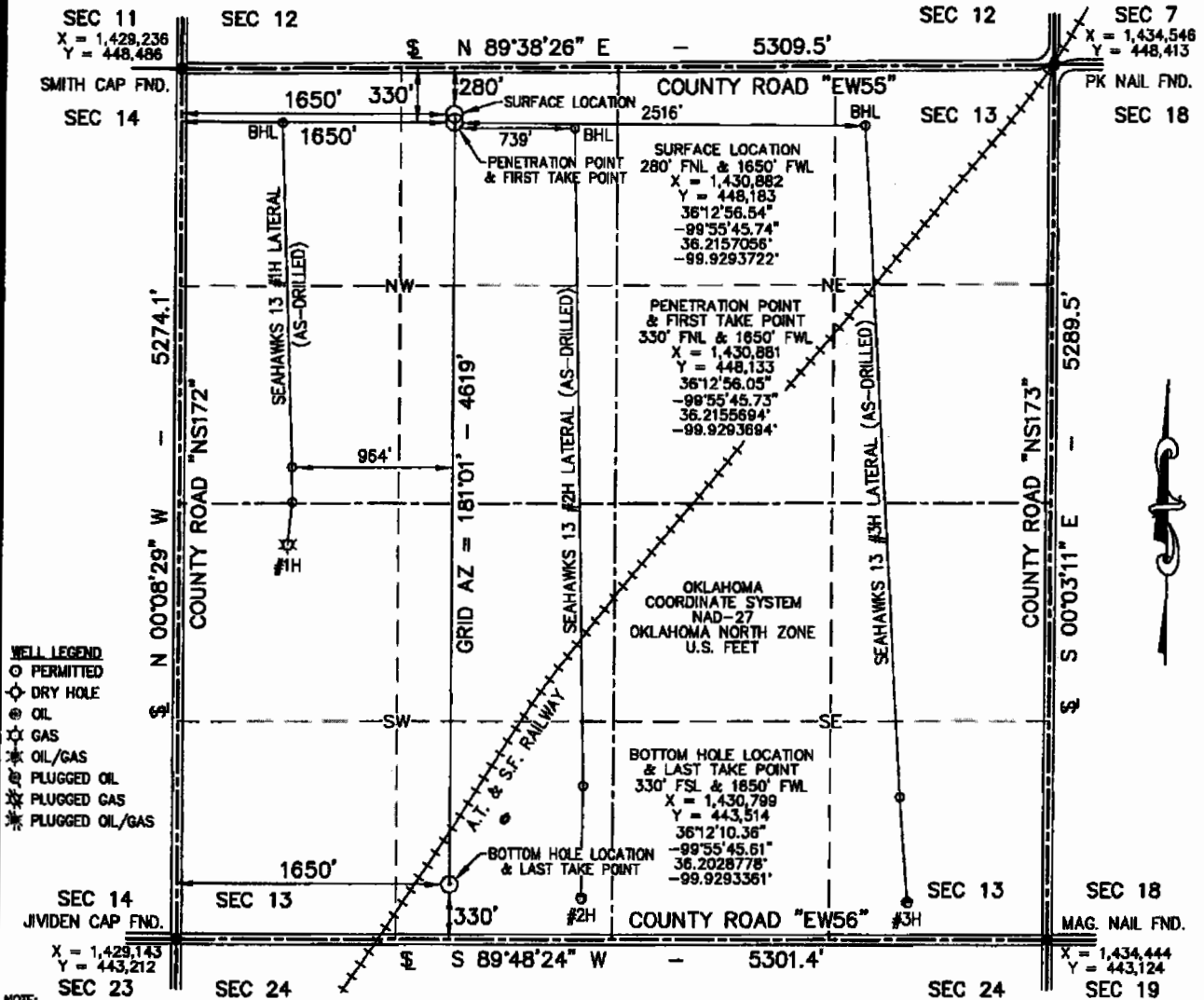

**APEX**  
 SURVEYING & MAPPING, INC.  
 TEXAS • OKLAHOMA • KANSAS  
 8330 CANYON DRIVE  
 AMARILLO, TEXAS 79119  
 806-353-7231  
 105 HACKBERRY TRAIL  
 CANADIAN, TEXAS 79014  
 806-323-9773  
 Certificate of Authorization No. 3415, Exp. June 30, 2014

**JONES**  
 507 LAS TOMAS PARKWAY  
 SUITE 300  
 AUSTIN, TEXAS 78746

FIELD:	KB, GPS
DRAWN:	AJV
DATE:	3/26/14
CHECKED:	MLS
REVISION:	



JOB NO. 214-315-1